GET PART 15
—OF—
MASTERPIECES FROM THE ART GALLERIES OF THE WORLD
NOW READY.

The Daily Colonist.

EVERY PERSON
Should use JEYES' PURIFIER in the bath. Two tablespoonfuls to each bath fixes Elk Lake. Pint bottles, 50 cents, at CAMPBELL'S PRESCRIPTION STORE cor. Fort and Douglas Streets.

VOL. LXXII.---NO. 83 VICTORIA BRITISH COLUMBIA SATURDAY SEPTEMBER 15 1894. THIRTY-SIXTH YEAR.

A DIAMOND

Is a good investment, a beautiful ornament, and something that you will feel thoroughly satisfied with when you have bought it. A diamond never wears out, and it will be just as brilliant fifty years from now as it is to-day. Probably you would like to see some beautifull Diamonds at

Challoner & Mitchell's,
47 GOVERNMENT STREET.

Havana Cigars.
THE FINEST IMPORTED
EL TRIUNFO
BRAND.
Non Plus Ultra. Selectos.
Aromaticus. Conchas Especial
Puritanos. Princasas.
HUDSON'S BAY CO'Y,
(WHOLESALE ONLY)
WHARF STREET.

THE BRACKMAN & KER MILLING CO., LTD.
QUOTE AS FOLLOWS:
Delivered to any part of the city

Wheat	$1 25 per hun.	Oats	$1.50 per hun.
Bran	0 90 "	Mixed Feed	1.00 "
Shorts	1.00 "	Ground	1.10 "

Our Feed is manufactured fresh every day, and is superior to the imported article. Patronize home industry by using our goods. Terms—Net cash with order. au15

EXCELSIOR BREWERY
(LATE FAIRALL'S)
O'BRIEN & VARRELMANN
PROPS.
THE NEW BREW
IS
NOW ON SALE
DON'T FAIL TO SAMPLE IT.
se7

LADIES!
LOOK AT THIS.
$1.75
BUYS A REAL DONGOLA PATENT TIP, BUTTON BOOT, OPERA TOE, E. & E. E.
A. B. ERSKINE,
Cor. Government and Johnson Sts.

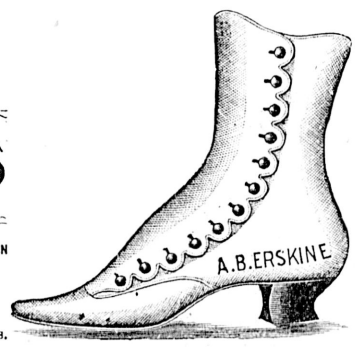

USE
JERSEY BRAND
CONDENSED MILK.
THE PUREST AND BEST
Made from pure, fresh, unskimmed Jersey milk and specially refined Demerara crystals.
FORREST CANNING CO. HALIFAX, N.S. | JNO. WILSON & CO {28 YATES STREET AGENTS FOR B.C.

NEW ADVERTISEMENTS.

WANTED—By a young woman, situation as mother's help. Apply F.Y.Z., Colonist office. se15 3t

LOST—On Esquimalt Road, a diamond brooch—a true lover's knot. The finder will be rewarded by leaving it at this office. se15-3t

FOR every child who needs a suit here's the biggest snap economical mothers ever encountered; all-wool serges, $2 50. Cameron, the Cash Clothier, 55 Johnson street. se15-1t

REMEMBER the regular socials Wednesday and Saturday nights, in Harmony Hall, under entirely new management; Bantly orchestra. se15-1t

IF YOU will call at Sampson's Book Exchange to-day you can buy books at half price or exchange novels at 5c. each. se15 1t

CURLING IRONS AND HEATERS
—AT—
COCHRANE & MUNN,
Prescription Druggists,
Cor. Yates and Douglas Streets.

TENDERS

will be received at the office of the undersigned until Monday next, the 17th instant, at 4 p.m.

For Painting the Roof of the Market Building, Cormorant Street.

Specifications may be seen at the office of the Building Inspector.

The lowest or any tender not necessarily accepted.

By order.
WELLINGTON J. DOWLER,
C.M.C.

City Clerk's Office,
Victoria, Sept. 14th, 1894. se15-td

APPLICATIONS

will be received until Monday next, the 17th instant., at 4 p.m.,

For the Position of Caretaker of the City Water Works, at Beaver Lake.

Carpenter preferred. Salary $60 a month.

By order.
WELLINGTON J. DOWLER,
C.M.C.

City Clerk's Office,
Victoria, Sept. 14, 1894. se15-td

PUBLIC NOTICE.

Pandora Street, between Government and Broad, is closed to public traffic.

E. A. WILMOT,
City Engineer.

September 15 1894 se15-tf

MORTGAGE SALE.

Under and by virtue of the powers contained in a certain mortgage (which may be inspected at the office of the undersigned) there will be sold, and tenders are hereby invited for the following property (Hudson Bay title) that is to say: Sections 37 and 56, Esquimalt, containing 140 acres, more or less.

These two sections adjoin each other, having a frontage on Royal Bay by gradual slope to the sea, and have open grass plains with timber clumps, forming a natural park. Upon the sea front of Section 56 is a large enclosure containing a small matured fruit orchard and an unsurpassed building site overlooking both Esquimalt and Victoria. At the foot of the orchard is a never failing spring of pure water. Through this fine residential property runs a public road to Victoria, which is within an easy hour's drive.

The highest approved tender over $5,000.00 will be accepted. Half purchase money may remain on mortgage at 7 per cent.

Tenders to be in by 5th October, 1894.

For further terms and conditions of sale apply to

GORDON HUNTER,
Solicitor for the Mortgagee,
se15-2w 21 Bastion Street, Victoria.

Notice to Road Contractors.

SEALED TENDERS will be received by the Honourable the Chief Commissioner of Lands and Works up to noon of Thursday, 27th instant, for the construction of a trail from the Koksilah River to Jordan Meadows, a distance of about nine miles.

Specifications can be seen, and forms of tender obtained, at the office of the undersigned.

The lowest or any tender not necessarily accepted.

W. S. GORE,
Deputy Commissioner of Lands and Works.

Lands and Works Department,
Victoria, B.C., 13th Sept., 1894. se15-d&w-td

GRAIN BAGS
ORE BAGS
TURNER, BEETON & CO
se14-1m

PURE WATER OR DOCTORS?
Wells dug by practical well-diggers—men who are digging the finest wells on the Island.
DRAINING OR ROCK BLASTING.
Only seven weeks more this season.
se11 9t Apply J.J., Colonist office.

Chaste designs in Wall Papers at coincoaxing prices. See them at Weiler Bros.*

JAPANESE REPULSED.

Chinese Inflict a Severe Defeat on Their Opponents With Heavy Slaughter.

British Surgeon and Military Attache With Each of the Hostile Armies.

LONDON, Sept. 14.—The Times will publish to-morrow this dispatch sent from Shanghai via Tientsin: "The Japanese in force attempted to surprise the Chinese at Ping Yang on the night of the 12th, but were repulsed with a heavy slaughter. The native corps impeded the Japanese and helped the Chinese. Japanese ships have resumed scouting in the Gulf of Pechili."

In pursuance of an agreement with the Chinese and Japanese Government the British war office will send a surgeon and a military attache to each of the hostile armies.

CANADIAN NEWS.

(Special to the COLONIST.)

Death of Sir Narcisse Belleau.

QUEBEC, Sept. 14.—Sir Narcisse F. Belleau died this evening after a long illness, aged 88 years. He was Lieut.-Governor of the Province of Quebec from 1867 to 1871. He was created Grand Commander of the Royal Order of Isabel by the King of Spain in 1879.

Mysterious Murder.

CORNWALL, Sept. 14.—William Carney and Arthur Robinson have been arrested in connection with the mysterious death of Patrick Cosgrove on Wednesday morning.

Methodist Conference.

LONDON, Sept. 14.—At the Methodist General Conference yesterday, the reports of various committees were considered, and statistics and financial statements presented. The words "of Christian Endeavor" were dropped from the name of the Epworth League.

SIR WILLIAM WALLACE SOCIETY.

Lecture by the Rev. Dr. Campbell on Sir William Wallace—A Very Interesting Meeting.

Rev. Dr. Campbell last night delivered a most interesting and instructive lecture on the life of Sir William Wallace. The lecturer said that in order to understand the subject it was necessary to know something of the history of the country at the time. Prior to this Scotland was in a most prosperous condition, her ports being filled with ships from all parts of Europe, more especially from France, showing that Scotland had a very extensive foreign trade. He showed the connections of the kings with neighboring states, and what gave rise to that which ultimately led to the interference in Scottish affairs by Edward I. The Scottish people were sullenly waiting for an opportunity to throw off the English yoke—only waiting for a leader who should lead them on to victory and freedom. Wallace rose from a comparatively obscure position to drive out the English and was one of the greatest generals either of ancient or modern times—ranking with Napoleon, Wellington and many others. But unfortunately he incurred the jealousy of the nobility, and finally at the battle of Falkirk suffered defeat, retiring to France; by and bye, however, returning to Scotland. He was subsequently betrayed and delivered to Edward I and ignominous death. The life and death of Wallace was an inspiration to his countrymen so that their ultimate conquest was impossible. This inspiration had kept Scotland and Scotsmen independent and had given to the people their distinctive character. After a very fine evening spent in song, recitation and dance the meeting adjourned. Among those present during the evening were the Revs. Dr. Campbell, W. L Clay, G. C. Murison, and Professor Baird, of Winnipeg, also Captain McIntyre, of the Costa Rica, and Captain Morrison, of the City of Glasgow. Rev. Professor Baird and Rev. Mr. Clay made some very appropriate remarks. J. G. Brown sang in fine style "Scots Wha Hae wi Wallace bled."

CABLE NEWS.

Mining Difficulty in Prospect.

LONDON, Sept. 14—The majority of the miners in South Wales have cast their ballots in favor of giving the mine owners notice that they will no longer be bound by the sliding scale of weights now in force.

PEERLESS lodge, No. 33, was instituted yesterday afternoon by Acting Grand Master W. E Holmes, assisted by the following staff of grand officers: A. Henderson, D.G.M; J. H. Meldram, G. W.; F. Davey, G.S.; A. Graham, G.T.; J. E. Phillips, G. M.; C. W. Ross, G.C.; A. Gould, G.G. After the lodge had been instituted the following officers were elected: T. E. Waller, N.G; W. Hanna, V.G; Sidney Wilson, sec; D McMillan, treas.; A. Fraser, warden. The lodge was then adjourned until 7:30 p.m., when seventy-five members were given the initiatory degree, and the balance of some fifty candidates were left until next Friday evening.

Salmon Lines and Spoons at Fox's, 78 Government street. *

Drink Victoria-Phœnix Lager Beer.

A Toronto lady says: "I have tried a great many remedies but never found one to give me so much relief as Eseljay's Liver Lozenges. I would not be without them." They are sold at 25c. a box at druggists.

A better liver regulator and health restorer than Eseljay's Liver Lozenges is hard to be found. This is the experience of a Toronto family who had tried only one box They want more sent on at once. They are a pleasant and safe medicine. Sold at 25c. a box at druggists.

A Business Finder.

MOSSBACK—How do you find business?
MERCHANT—Advertise for it, of course.

THE RUINS OF BABYLON.

Valuable Discoveries Made in the Excavations of American Scientists.

WASHINGTON CITY, Sept. 11.—An account of the scientific exploration of the ruins of Niffer, near ancient Babylon, which is being made by American scientists under the auspices of the Babylonian exploration fund, which was subscribed by Philadelphians in 1888. has been furnished to the state department by minister Terrell. The work of excavation was begun in 1887 by Dr. Hilphicht. From 150 to 250 Arabs are constantly employed. In the number of tablets, brick, inscribed vases, and in the value of cuniform texts, the American enterprise is said to rival the explorations of Layard at Nineveh. Dr. Hilphicht, the distinguished Assyrian scholar of the University of Pennsylvania, remains at the museum at the request of the Turkish government to translate inscriptions and arrange the tablets and other relics dating back to 4000 B. C. Many tons of tablets, sarcophagi and the like, have already arrived at the museum at Constantinople, and the sultan, in recognition of the services of the American professors, has promised that the University of Pennsylvania shall receive one duplicate of each tablet.

Minister Terrell says this enterprise has revealed an antiquity of the human race nearly ten centuries older than science had knowledge of before. The religion, government, habits of life, and, to a great extent, the customs of men who lived 4000 B. C. are revealed by the inscriptions which are now being translated here and arranged for Prof. Hilphicht. Thus far 20,000 inscribed tablets of clay and stone have been discovered, bearing inscriptions which include promises to pay debts, deeds, contracts and records of important public and private events.

CHRISTIAN SCIENTISTS.

Suspicious Circumstances Attending the Death of One of Their Members.

TORONTO, Sept. 14.—(Special)—The wife of Frank S. Palmer, No. 6 Frichot avenue, died on Monday last under circumstances which excited so much talk that the Attorney-General's department has taken the matter up and ordered a thorough investigation. The deceased, it is said, was attended during her illness by two members of the Christian Scientists, to which organization she belonged.

THE CONSERVATIVE WATCHWORD.

Civil and Religious Liberty Has Always Been the Motto of the Party in Power.

MONTREAL, Sept. 14.—Addressing a Conservative gathering at St. Vincent de Paul yesterday, Hon. Mr. Ouimet, referring to the Manitoba school question, claimed that the Conservative party had never intended that any part of the country's population should suffer in their religious rights, as civil and religious liberty have always been and always would continue to be the party watchword.

FAST ATLANTIC SERVICE.

Southampton Likely to Be the Terminus in the Event of Mr. Huddart Being Successful.

LONDON, Sept. 14—(Special)—If the company promising a fast Atlantic line of steamships, of which Mr. Huddart is the active agent, accomplishes its purpose and becomes an accomplished fact, the chances in favor of Southampton being the English terminus are very strong.

CHIGNECTO SHIP CANAL.

Funds to Complete the Canal Ready if An Extension of Time Be Given.

LONDON, Sept. 14.—(Special cable)—In connection with the Chignecto ship railway it is stated here that the money to complete the work is ready when Canada decides to extend the time for two years from last July.

Forest Fires in Minnesota.

MINNEAPOLIS, Sept. 14—News of extensive forest fires was received here to-day from the district which adjoins the Red Lake Indian reservation. There has probably been much loss of life.

Salt for Fish Free of Duty.

WASHINGTON, Sept. 14.—Secretary Carlisle has decided that section 322 of the McKinley bill will not be repealed, and that dutiable salt in bond may continue to be withdrawn for curing salmon free of duty.

Depew Will Not Be a Candidate.

NEW YORK, Sept. 14.—Chauncey M. Depew returned home to-day on the American line steamer New York, and announced positively that he would not be a candidate for Governor of the State of New York.

The Danger Over.

MINNEAPOLIS, Sept. 14.—Heavy rains fell throughout the State to-day, and reports to night from the four districts are that rain has quenched the fires which have been smoldering for the past few weeks, and have removed all danger of their spreading,

The torture of dyspepsia and sick headache, the agonizing itching and pain of salt rheum, are removed by Hood's Sarsaparilla.

Fruit jars, at Cheapside.

Easy cutting and no crumbs, when using Christy Bread and Cake Knives. For sale at Fox's, 78 Government street. *

QUIETLY BUT STEADILY—Without fiction, fuss or flurry, we are clearing out the remainder of our Summer Stock in every branch of Dry Goods. Bargain seekers should inspect. Many lines in Dress Stuffs are reduced to half price.
THE CITY HOUSE,
73 Government Street.
* WM. WILSON & CO.

Just imported, Five cents a glass, Milwaukee Best at Delmonico Hotel.

Ice cold Five cent Milwaukee Beer at the Delmonico Hotel.

That spot on your clothing can be removed instantly with Zenith Stain Killer. 25c. a bottle at Weiler Bros.' *

CAPITAL NOTES.

Alleged Frauds on "Farm Pupils" in Ontario Being Investigated by Major Sherwood.

Customs Department Will Try to Extradite an Absconding Sub-Collector—Invalids' Foods.

(From our own Correspondent.)

OTTAWA, Sept. 14.—Carriere, Lane & Co., Quebec, are the successful tenderers for the new steel dredge for salt water service.

The laboratory branch of the Inland Revenue department is engaged at present analysing infant's and invalid's food, condensed milk and fluid beef. The information resulting from the analysis is that fluid beef is of great value to purchasers.

The customs department will endeavor to extradite sub-collector Neale who absconded from St. Marys two weeks ago. The amount of his defalcation is $6,000.

Sergeant-Major Spicer, of the Northwest Mounted Police, applies to parliament next session for a divorce from his wife, Mary Spicer, formerly Mary Saricki, a Blood Indian woman, who is at present residing on the reservation. Adultery is given as the cause.

The amount of Dominion note and specie in circulation on August 31 was $22,094,124. Deposits in Government Savings Bank during August amounted to $304,878, and withdrawals $300,800.

Four Ottawa hotel-keepers were convicted to-day of selling liquor on Sunday.

Major Sherwood, chief of Dominion police, has gone to Western Ontario to investigate alleged frauds in connection with the farm pupils' system.

TORONTO TOPICS.

What the Patrons Want From the Ontario Government—Big Success of the Fair—Canadian Mining Institute.

TORONTO, Sept. 14.—(Special)—Nearly every Patron member elect to the Ontario legislature is now in the city attending a convention, the principal business of which is to decide on a settled course of action for the next session. A prominent leader says the only demand to be made on the government next session will be for the election of registrars, sheriffs and license inspectors by the people.

Traffic was immense in the city yesterday, and the number of visitors greater than ever before. The Grand Trunk and Canadian Pacific each ran about a dozen special trains into the city, and all the incoming boats were jammed. The street railway company carried 180,000 passengers. The attendance at the Industrial Fair was the largest on record and the receipts $1,000 ahead of any previous day in its history.

At a meeting of the Ontario Mining Institute yesterday an invitation from the General Mining Association of Quebec and Nova Scotia, to unite with them in forming a Federal Canadian Mining Institute, was received. It was agreed to accept the invitation.

The Patrons of West York have decided to run a candidate against Hon. N. Clarke Wallace. The selection of a candidate will be made on September 26.

The Patron members-elect of the legislature met and have elected a leader in the person of J. L. Haycock, member for Frontenac. It was decided further that the members should vote solidly on all questions which the majority of their number considered Patron questions.

Prof. Jones has been appointed to the provostship of Trinity college until a successor to Rev. Dr. Boddy be appointed.

WINNIPEG WIRINGS.

Cut His Throat From Ear to Ear—Clearing House Returns—Attempted Incendiarism.

WINNIPEG, Sept. 14.—(Special)—Donald McArthur, barkeeper at the Cabinet hotel, deliberately committed suicide last night by cutting his throat from ear to ear. Some time ago he was struck on the head with a heavy stick, and his relatives say this made him insane.

The clearings of the Winnipeg clearing house for the week ending September 13, were $741,397; balances, $127,000.

William Longpre, a rancher of Horse lake, Assiniboia, accidently shot himself while hunting, and is not expected to recover.

An attempt to fire the Cosmopolitan hotel block was made last night by some unknown incendiary.

INHUMAN BRUTES.

A Man's Feet Burned Off to Compel Him to Tell Where His Money Was.

KEMPTVILLE, Sept. 14.—John Murphy, John Brady, Hugh Brady and Lagore Brady are in jail here, charged with assaulting John Swords, aged 55, whom they tortured by holding a burning torch to his feet in an endeavor to make him disclose where his money was hidden. The old man's feet have to be amputated.

MONTREAL MATTERS.

Solicitor-General Curran—Lachine Canal to Be Completed in Three Years.

MONTREAL, Sept. 14.—(Special)—The story that Solicitor-General Curran is about to retire is not generally credited here.

The deepening of the Lachine canal is to be completed by McNamee & Mann in three years.

Dr. Price's Cream Baking Powder
World's Fair Highest Medal and Diploma.

The Bank Exchange.

Luncheon will be served as usual, and this evening at 15 cents.

The best fruit kettles, at Cheapside.

SPECIAL facilities for making blank books. R. T. Williams, 28 Broad street. *

Pabst's Best Brew, 5 cents a glass, Delmonico Hotel.

NEWS OF THE PROVINCE.

Mr. Laurier at Westminster—A Sensational Kidnapping Case Crops Up in Vancouver.

Estimated Output of the Slocan for the Coming Winter—Gold Find Near Nakusp.

(Special to the COLONIST.)

VANCOUVER.

VANCOUVER, Sept. 14.—The Art, Historical and Scientific Society is very active lately. Each branch of the association is being pushed. The coming art loan exhibition promises to be very attractive. On Saturday a committee will visit the North Arm of the Fraser to examine a rare Indian relic, with the possibility of purchase.

The great majority of the seven hundred applicants for registration have not appeared before the revising magistrate, showing an astonishing indifference in municipal affairs.

Capt. Scott left by yesterday's express for Brantford and Montreal, interest of the Anglo-American mine, which is said to be very promising.

A set of tariffs of different nations is on its way from Ottawa and will be kept on file in the customs house here.

The large barn of Mr. S. Brighouse, North Arm, and 200 tons of hay were destroyed by fire last night.

At a meeting of the free library board, J. M. Duval was appointed treasurer in place of E. Odlum, absent from the city.

The action against the tram company by the city, which is an endeavor to compel them to run their cars or trams up their track, owing to the vacation cannot come up in court for six weeks. The City Solicitor has advised the city to proceed with as much work as they can, such as lowering the track or grade on Powell street, which could not be interfered with. This is being done.

The Australian hard wood block sent as an experiment, will be put down on Cordova street near the station and tenders will be received up to October 11 for putting it down.

Road work on Westminster avenue is still unfinished. It is dangerous to animal and man. The board of works ask the finance committee for $600 to put it in safe condition. No doubt money voted for other purposes will be utilized for this work.

Another chapter in the sensational case of Annie M. Byers vs. Tollman Davis et all, occurred in Vancouver yesterday. The complainant, who is the wife of a millionaire pipe manufacturer of Pittsfield, caused her husband to be incarcerated in an insane asylum, and the management of the estate fell into her own hands. Byers shortly after disappeared from the asylum. The defendants are accused of kidnapping him from the insane asylum for the purpose of getting the estate out of Mrs. Byers' hands. Judge Deaner, of San Francisco, and Judge Thorman, of Chicago, yesterday took the deposition of Purser Monroe, of the steamer Warrimoo. Monroe said in effect that he had met Byers in Honolulu, accompanied by a nurse, and though in poor health he did not seem insane. The nurse allowed him to go where he liked. On the last trip of the Warrimoo Byers took passage for Sydney under the name of John Davis, accompanied by Dr. Bodkin. He was still in poor health, but seemed sane. Defendant claims Byers was not insane when incarcerated in the asylum, or is not now.

Hon. Mr. Laurier was presented, on his departure with a large gold nugget.

So far eighteen milks vendors have taken out licenses in compliance with the by-law.

WESTMINSTER.

NEW WESTMINSTER, Sept. 14.—Hon. Mr. Laurier arrived from Vancouver by special car at noon, accompanied by Messrs. M. C. Innes, Gibson, Fraser, Sutherland, Choquette and Fisher. The city band played "the Maple Leaf" while Mayor Hoy and J. B. Kennedy were receiving the visitors, who were then driven to the City Hall where an address of welcome was read by Mayor Hoy, in a voice which was almost inaudible. Hon. Mr. Laurier replied in a five minute sentimental speech, after which all hands adjourned to the Guichon for luncheon. The wet afternoon seemed to put a damper on the programme, and the city drive was abandoned. They then inspected the Brunette sawmill. The programme included a meeting at Queen's Park this evening.

Sister Ethelbert, of St. Mary's hospital, was buried at Sapperton cemetery this morning. A great concourse attended the funeral The requiem high mass was sung by Rev. Father Fayard at St. Peter's cathedral. The pallbearers were Messrs. L. Guichon, C. McDonough, J. McDonald, P. Bilodeau, MacNamara, Fitzsimmons, all well known gentlemen. It was the largest funeral held in the city for some time.

NANAIMO.

NANAIMO, Sept. 14.—The Dempsey-Halton assault case was settled this afternoon by complainant withdrawing the former charge of aggravated assault, substituting one of common assault, to which the defendant pleaded guilty and was bound over to keep the peace for twelve months, as well as to appear for judgment when called upon.

The case for the prosecution in the preliminary hearing of the murder charge against S. W. Lobb closed this afternoon. Counsel for the defense asked for an adjournment of one week as he was not prepared to go on with the case at once. The request was granted.

DONALD.

DONALD, Sept. 13.—The weather is superb, and the majority of those who went for their summer holidays have returned to enjoy the pure and refreshing atmosphere of Donald.

Rev. W. R. Ross has returned from a missionary trip up the Columbia in the neighborhood of Fort Steele.

Rev. Dr. Robertson of Winnipeg, preached in the Presbyterian church on Sunday evening, 9th inst. In his address he exhorted the people to practice the many virtues in Christian ethics, which tended to build up good character. He also pleaded earnestly on behalf of the Home Mission fund.

Joseph H. Watson, a mechanic in the C. P. R. shops, left on the 9th with his wife and children for Vancouver. As Mr. Watson was a man of considerable public spirit, he left Donald with the best wishes of a large circle of friends.

Sheriff Redgrave has placed a flagstaff before the court house to hoist the emblem of Canada during the assizes, next week.

VERNON.

(From the News.)

Judge Spinks left on Monday to hold coure at Osoyoos and other southern points.

Mr. Fred. Billings left on the same day to attend court in the interest of his firm.

A good deal of fall plowing will be done th's year on the commonage. Mr. Quin Faulkner will commence in a few days to break about 100 acres on his new pre-emption. This week will about finish the threshing throughout the district. With some fortunate exceptions the farmers generally complain of crops much below the average. It is fortunate that an unusually large hay crop has been cut this season, as, owing to the dry summer the ranges will not be in very good condition for winter feed.

The opening of the shooting season has resulted in bringing in several parties of hunters who are looking for big game, including caribou and mountain sheep.

The list of premiums for the fall show shows that the prize list committee have done their work well and with excellent judgment.

Rev. S. Cleaver, M.A., of the Metropolitan church, Victoria, will preach in the Methodist church here next Sunday both morning and evening. Collections for home and foreign mission fund.

A hunting party composed of Mr. and Mrs. Price Ellison, Mr. G. G. Henderson and a Siwash guide, left on Tuesday for the Harris Creek hunting grounds after caribou and other big game. They intend to be away about two weeks.

Mr. Streatfield, of Streatfield & Turner, last Saturday was kicked on the leg by a young horse which he was endeavoring to mount bare back, and the limb was badly fractured.

The agricultural association have agreed to combine with the city council in welcoming Lord Aberdeen on his arrival to open the fall show. A committee from the society will consult with the civic fathers on the best steps to be taken, and arrangements will be made accordingly.

The department of agriculture at Victoria have, through their agent, Mr. R. M. Palmer, inspector of fruit pests, sent circulars to the farmers of this district inviting them to contribute specimens of fruit for exhibition at the Imperial Institute and at the office of the B. C. Agent-General at London, England. In response several of the local fruit growers have complied with the request, and among those near the city who have forwarded samples are Messrs. L. Girouard and Price Ellison. The latter's exhibit consisted of plums, Bartlett pears and apples. The pears were especially worthy of mention, being magnificent specimens of their variety, and some of the apples were veritable monsters, averaging in girth fifteen inches. The Okanagan district is gaining an enviable reputation as a fruit producing country, and this exhibit will serve to bring it prominently before the British public.

Sir Peter Walker and Hon. W. S. Powers, two English gentlemen who left on Tuesday on a hunting trip after caribou into the Harris Creek and Fire Valley country, were brought up before Mr. Price Ellison, S. M., on Monday, charged with an infraction of the game laws. The information was laid by Mr. Chas. Mee, who had been sent up for this purpose by the New Westminster District Game Protection Association, and charged them with killing mountain sheep and goat out of season, near Lytton. They pleaded guilty and stated in extenuation that they had a wrong impression as to the requirements of the act, which they thought permitted game of this discription to be killed after August 1. In consideration of their ignorance of the amended act, and the difficulty which strangers find in construing it, the fine imposed was a light one, $10 each and costs, which amounted to about $70 in all. In addition to this they were compelled to take out a shooting license of $50 each.

Mr. Justice Walkem will hold a court of revision on the Dominion voters' list in this city on October 8.

NAKUSP.

(From the Ledge.)

Cariboo creek resembles Thibet creek in Cassiar very much. This creek was rich in spots, and often paid $50 a day to the man. Much pay dirt was seldom found more than three feet from bedrock.

The citizens of Rosebery have sent a petition to E. H. Fletcher, asking that a post office be established at that point.

G. M. Spencer a short time ago found some rich float on the bank of Kooskenais creek, and tracing it up he found a ledge two feet wide of gold-bearing quartz. He stripped the ledge for 25 feet and obtained some fine specimens, free gold being visible to the naked eye in one of them. The claim, which he named the Hidden Treasure, is less than three miles in a direct line from Nakusp.

THE SLOCAN.

(From the Slocan Times)

Surveyor Twigg has gone up to lay out a wagon road from the Idaho mine to the bridge, a distance of nearly a mile. It is possible that a road may be built right down to the concentrator this fall.

The Alpha is showing up bigger than ever in one of the lower tunnels. Foreman Ross is reported as saying that there is more ore in sight now than ever before in spite of what has been shipped.

E. Applewhaite of Felson, has been in the Slocan this week looking after his mining interests. On Tuesday he paid a visit to the Reed and Robertson group in which he has an interest as a vendor. He reports that a nice chute of ore about 2½ feet wide was struck the day before he visited the property.

G. W. Hughes was in New Denver on Tuesday. He is feeling very good over his interests in the Slocan. Packing ore from the Idaho is out of the question. The ore would accumulate so fast that it could not be handled. He has just returned from a visit to the Fisher Maiden on Four-mile creek. It is looking first rate.

A. E. Humphreys, of Duluth, Minn., is heavily interested in the Slocan. His syndicate proposes to be the heaviest importer of machinery and heaviest exporter of ore from the Slocan this winter. It is the intention to start to ship ore from the Idaho right away. George W. Hughes has been made manager for the owners and will have control of operating the mine.

The following estimate of the amount of ore which will be shipped the coming winter has been made by Mr. J. A. Finch. The estimate is essentially conservative and does not agree with the intentions and expressions of many individual shippers; but Mr. Finch has the present productive capacity of the various mines down pretty fine, and his total may be taken as the minimum output of the country:

	Tons.
Slocan Star	2,000
Noble Five	1,500
Other claims on Reveau mountain	1,000
Wonderful	500
Idaho	1,500
Alamo and other claims in Idaho basin	500
Grady group	1,000
Fisher Maiden	500
Mountain Chief	500
Dardanelles	500
Ruby Silver and Surprise	300
All other claims	1,000
Total	10,800

This is a very moderate estimate, yet it is three times or more than the output of last season and augurs favorably for a busy and prosperous winter.

J. A. Finch returned to the Slocan country this week and intends to remain here during most of the winter. On his way in he visited the Carbonate claim on Spring creek, from which he brought down as fine a specimen of grey copper ore as was ever seen. He also went to see the Iron Crown on Bear creek. The appearance of the Wonderful is very satisfactory, and it is Mr. Finch's intention to ship 500 tons of ore from that property this winter. On Tuesday he went up to the Reed and Robertson group on Four Mile creek, and on Wednesday he visited the Alamo, Idaho and Cumberland. The Idaho he describes as "the finest galena prospect I ever saw." Mr. Finch left Thursday for Trail creek; he will return to New Denver probably on Monday.

W. C. Ward, general manager of the Bank of British Columbia, and G. V. Holt, local agent at Nelson, arrived in New Denver by steamboat on Monday afternoon last. Their principal business was connected with the payment soon to be made on the Alpha mine and the large shipment of ore which is to begin on Monday next. Mr. Ward said he was tremendously impressed by the appearance of New Denver and the air of life and bustle about the town. "Well," he exclaimed, "this is an ideal mining camp. It is the smartest looking place I have seen in the country." On Monday afternoon Mr. Ward visited Silverton, he remarked that to see such a pile of ore on the beach gave one confidence in the country.

Some facts have come to light during the last few days which show up most extraordinary incompetence and want of intelligence on the part of the Canadian Pacific railway officials who control transportation in West Kootenay. The company can be proved to be actually discriminating against its own interest by the freight rates on merchandise which it gives to Nakusp & Slocan lake points as compared with points on Kootenay lake. The freight rates via the C.P.R. from Eastern points to Nakusp and to Kaslo are the same. That is to say, comparatively speaking, the company carries freight from Nakusp to Robson from Robson to Nelson and from Nelson to Kaslo for nothing.

Smoke Derby Plug Smoking Tobacco. Made only by D. Ritchie & Co., the only organized "Union" Plug Tobacco Factory in Canada.

Advertisements under the heads of Lost, Found, For Sale or To Let and Situations Wanted will be inserted at the rate of one cent a word each insertion. Payment always in advance. No advertisement received for less than twenty-five cents.

WANTS.

WANTED—Small fire-proof safe; must be cheap. Coltart & Jenns. se13-2t

WANTED—A girl to do general kitchen work, or help in kitchen. Apply at No. 30 Johnson street between 10 and 11 or 2 and 4. se12

WANTED—To rent house, nine rooms, Cadboro Bay road. Apply C, Colonist office. se12-3t

WANTED—A ton of good apples. Apply Okell & Morris Fruit Preserving Co. se12-1w

WANTED—By a middle aged lady a position as housekeeper, or any other position. Address C. F., Colonist office. se8-3t

AS advertised, good school. The De Lamonton system leads the world. Ladies call and investigate system dress cutting, with of without seams, Room 73, Five Sisters Block, Agents wanted. au19-1m

THE man who took the first prize (a gold medal) at the International Exhibition, London, England, 1893, makes the Jams and Jellies for Okell & Morris. au7-3m

YOU can easily detect the difference between a pure Jam and an adulterated one by testing others against Okell & Morris'. au7-3m

FOR absolute purity, flavor and quality there is no Jam to equal Okell & Morris'. au7-3m

SAN FRANCISCO—A comfortable home for families or gentlemen; highly recommended for liberal table and good attention; situated in the best part of the city and kept by an English lady; moderate terms. 925 Hyde street, San Francisco, Cal. au17

FOR SALE.

PLEASURE boat for sale. 13 ft. by 4 ft. beam; two pair sculls, mast, sail, cushions etc.; good as new; can be seen at J. B.A.A. boathouse. P.O. Box 186 se11-5t

TO LET OR LEASE.

TO LET—Store and four rooms, large lot and stable; corner Bay and Government street. Apply to W. Beaumont, Cadboro Bay road se11-1w

TO LET—Good rooms and board, near the sea, James Bay. Apply 127 Menzies street. se2 1m

TO LET—Subject to improvements, on the 1st of October, the building now occupied by "The Times" Co. Apply to W. H. Langley, 52 Langley street. s 2 tf

TO LET—Rooms and board; very reasonable terms if permanent; bathroom; five minutes' walk from postoffice. 67 Kane street. se2-1m

TO LET—Comfortable furnished rooms, with use of kitchen, if required. Apply 139 Michigan street, James Bay. se1-12t

TO LET OR LEASE—American Hotel, with 20 rooms and saloon license; bar and bar fixtures complete; central location. Apply 16 Trounce avenue, or Burnes House. ja5-tf

FURNISHED rooms with or without board. Meals if desired. Permanent boarders $6 per week. Douglas House, 5 Gordon St. Jun 10 6t

TO LET — Nine-roomed house, Superior street, James Bay; $18; water paid. Two 5-roomed houses, John street, $10; water paid. Ten-roomed house; hot and cold water; 2 lots; Garbally Road; $20. Two cottages, Pandora street, $10, water paid. Eight-roomed house, bath, Johnson street, $15.

TO LET — Furnished — Nine-roomed house; bathroom; hot and cold water, etc; two lots in garden; good situation; James Bay.

BARGAINS—For sale—43 acres good farming land, close to town; considerable cleared; $70 per acre.

FOR SALE—Over 100 acre blocks to select from in Woodland Park, at the terminus of the Tolmie avenue car line.

Sumerton & Oddy
Accountants & Auditors
and
Notaries Public
Government St.

FOR SALE

Fine residence, James Bay, and one lot, six rooms, kitchen, pantry and bathroom, hot and cold water. Convenient to Beacon Hill Park. Price reduced to $2,500.

A. W. MORE & Co.,
sep 9 70 Douglas St.

NOTICE

Is hereby given that The Berlin Portrait Company has this day purchased the good-will and stock in trade of the business carried on by us at No. 32 Government street, Victoria, and will continue the business under the management of Mr. W. D. Bentley.

All persons holding contracts with us dated prior to 10th September, 1894, can have them filled by apply to or writing The Berlin Portrait Company, 32 Government street.

ROCKY MOUNTAIN PORTRAIT COMPANY.
Victoria, 10th Sept., 1894. se13-3te-1tw

PART 15

NOW READY. NOW READY.

Masterpieces of The World's Art

CONTENTS:

Honor Avenged. ... ...
In The Port. ... ...
An Idyl ... ...
The Lectured Rivals. ... ...
Solitude ... ...
The Minuet. ... ...
A Quiet Flirtation. ... ...
A Passing Glance. ... ...
First Play. ... ...
The Wedding Procession. ...
After the Combat. ... ...
Steady. ... ...
Inundation. ... ...
Gambling Apprentices ... ...
Virgin of the Doves. ... ...

BRING THREE COUPONS AND 10 CENTS AND SECURE THIS PART.

"HYDE FARM"

SHAWNIGAN DISTRICT

IS A MAGNIFICENT PROPERTY, containing 484 acres, suitable for mixed farming. A large portion of the Farm has formerly been cropped. There are large portions of it that are suitable for Grazing and Dairying Purposes. Now that Hops are likely to become one of B. C.'s profitable crops, a couple of hundred acres of Hyde Farm could be utilized for this purpose. The Farm is supplied with an abundance of water the year round, and water for power can be secured from the falls of the Koksilah River, which stream is the boundary line of the property on one side. Brick Clay, Lime Rock and Bog Iron Ore exist on the Farm, with the prospect of Coal also being discovered. There is plenty of Timber for all purposes, some of it of a merchantable character.

"HYDE FARM"

Is a short distance from the E. & N. Railway Line at either end of the property, and the Victoria and Nanaimo Wagon Road passes through it, therefore it is specially well located for shipping purposes. Excellent Shooting and Fishing is to be had on the property and in the Koksilah River. Deer, Grouse, Duck and Geese abound. In fact Hyde Farm is well located for all practical and pleasureable purposes, and is a chance not often met with for a man of moderate means to secure a small estate, which is sure to become extremely valuable, as the development of the Island progresses. In the meantime its utilization for Mixed Farming or Cattle Raising Purposes would bring in a fair income.

For further particulars, or
For Price and Terms, address
"HYDE FARM," Colonist Office.

TENDERS.

SEALED TENDERS, addressed to the undersigned, and endorsed "Tender for Post Office, Victoria, B.C.," will be received at this office until Friday, 19 h October, 1894, for the several works required in the erection of a Post Office at Victoria, B.C.

Plans and specifications can be seen at the Department of Public Works, Ottawa, and at the office of F. C. Gamble, Esq., Resident Engineer, Victoria, B.C., and tenders will not be considered unless made on the forms supplied and signed with the actual signatures of tenderers.

An accepted bank cheque, payable to the order of the Minister of Public Works, equal to 5 per cent. of amount of tender, must accompany each tender. This cheque will be forfeited if the party decline the contract, or fail to complete the work contracted for, and will be returned in case of non-acceptance of tender.

The Department does not bind itself to accept the lowest or any tender.

By order,
E. F. E. ROY,
Secretary.
Department of Public Works,
Ottawa, 6th September, 1894. se14-3t

TENDERS.

Separate tenders, accompanied by samples, will be received at the office of the undersigned until Monday, the 17th day of September, inst.

For Supplying Winter Clothing and Shoes to the Police Force.

Specifications may be seen at the office of the Chief of Police. The lowest or any tender not necessarily accepted.

By order,
WELLINGTON J. DOWLER,
City Clerk's Office, C.M.C.
Victoria, B.C., Sept 12, 1894. se13

Tenders for Burning Brush.

Tenders for burning and clearing about forty two acres of slashing on the Fernlehurst Farm will be received by me till noon on Saturday next.

D. R. KER,
Sept. 13, 1894. 125 Government Street.
se13 3t

NOTICES.

NOTICE is hereby given that an allotment of the small holdings in Lake District has been made as follows:—

Description.	Name.	Address.
N ½ Lot 1, Sec. 12	Henry C. Watts	Harriett & Burnside Rd
N ½ " 12	W. H. Smith, Sr.	11 Cook St., Victoria.
N ½ " 12	John Lovell Smith	146 Chatham Street "
N ½ " 12	Wm. D. Auckland	Royal Oak, Lake Dist.
N ½ " 12	Robert. Pinkerton	181 Fort St., Victoria.
N ½ " 12	William Ross	52 John St., "
N ½ " 12	William John Rant	Colwood, Victoria, B.C.
N ½ " 12	John Best	Victoria, "
N ½ " 12	G. A. C. Stoddart	Harriett Road, Victoria
N ½ " 12	R. C. Cridge	Victoria, [Vic. Dist.
N ½ " 12	W. S. Stoddart	Harriett Rd., Burnside.
N ½ " 12	Henry Callow	Belton Av., Vic. West.

Persons to whom allotments have been made are requested to call at the office of the undersigned and sign their leases.

W. S. GORE,
Deputy Commissioner of Lands & Works.
Lands and Works Department,
Victoria, B.C., 17th August, 1894. au19

TABLE

Showing the Dates and Places of Courts of Assize, Nisi Prius, and Oyer and Terminer, and General Gaol Delivery for the Year 1894.

FALL ASSIZES.

*Nelson	Monday	10th September
*Donald	Monday	17th September
Clinton	Thursday	20th September
Richfield	Monday	24th September
Kamloops	Monday	1st October
Vernon	Monday	8th October
Lytton	Friday	12th October
New Westminster	Tuesday	6th November
Vancouver	Monday	12th November
Victoria	Tuesday	20th November
Nanaimo	Tuesday	27th November

*Special Assizes adjourned from the Spring by Mr. Justice Walkem and now fixed for these dates. au18

"Fire Insurance Policy Act, 1893."

NOTICE is hereby given that His Honour the Lieutenant-Governor in Council has further postponed the commencement of "An Act to secure Uniform Conditions in Policies of Fire Insurance," from the 1st day of April 1894, until the 1st day of April, 1895.

JAMES BAKER,
Provincial Secretary.
Provincial Secretary's Office,
29th March, 1894. fe10-td

PUBLIC NOTICE;

The undersigned will make loans from $1 to $1,000 on any approved security.

VICTORIA LOAN OFFICE,
133 Government Street.
private entrance on Pandora Street. oc18

NOTICE.

The partnership of Colbert & Warner, plumbers and fitters, of Yates street, Victoria, has this day been dissolved by mutual consent. The business will in future be carried on by John Colbert, who is authorized to collect all debts due to the late firm, and all liabilities of the late firm have been assumed and will be paid by the said John Colbert.

Dated Victoria, 8th September, 1894.

(Sd.) JOHN COLBERT,
J. H. WARNER.
Witness,
CECIL W. WARD. se9-6t

JAPANESE DEFEAT.

Of Two Thousand Men Only Eight Hundred Effect Their Retreat to Fusan.

Population of Southern Korea Rise Against the Mikado's Forces—A Two Day's Battle Rumored.

LONDON, Sept. 14.—A dispatch from Shanghai to the Central News says: Foreign missionaries in the Shing-King province are fleeing to New Chang, fearing violence at the hands of the Chinese soldiers, who are burning Christian chapels. Two Japanese arrested on suspicion of being spies were sent to Nankin, where they will probably be tortured and beheaded.

In regard to the sensational stories circulated by a news agency, Sir Halliday Macartney, counsellor of the Chinese embassy here, has written a letter saying there is no foundation whatever for the reports of disorderly conduct by the Chinese troops so "wantonly and assiduously circulated." He asserts that there never has been a moment's uneasiness either among the foreigners or the native population on account of the conduct of the viceroy's soldiers.

A dispatch to the Times from Shanghai says: Reports from Fusan state that the whole population of Southern Korea has risen against the Japanese. It is feared that the Koreans, many of whom are armed, will attack Fusan. Two thousand Japanese troops have just arrived at that place.

SHANGHAI, Sept. 14—It is stated that the Chinese admiralty has decided to order the transfer from the Yang Ste coast to Pei Yank of all warships of large tonnage, to be accompanied by a number of torpedo boats from the squadron at Foo Chow, Canton and Nankyg. The enemies of Li Chung Hang have reported to the Emperor the fact that Chang Pei Luu, son-in-law of the Viceroy, who was banished in 1884, has returned to Tientsin. He has been ordered to return to exile.

News from Fusan reports the rout of a Japanese force of 2,000 men who attempted to march from Fusan to Seoul. A portion of the force was compelled to return to the treaty port, only 800 men getting there. Two thousand fresh troops have arrived at Fusan to guard the Japanese settlement against a feared attack by armed Tonghaks.

Gen. Lin Yung Fu, a black flag chief of Annan, has received orders to depart for Formosa as assistant to the Imperial highway commissioner.

A great conflagration is reported to have occurred at Chungking on August 25 About thirty persons are known to have perished, and it is probable that the list of the dead will prove much heavier. The property loss is estimated at 10,000,000 taels. Two thousand buildings were destroyed, including three temples. No foreign houses were burned.

Rumors have reached here of the battle fought between the Chinese and Japanese near Kaircheng, Korea, about September 2. Native newspapers of September 10 say that the fight lasted two days and was still undecided when the news was forwarded to the native press. Chinese papers of September 12 announce that Gen. Yeh, the Chinese commander, reports having gained a victory over the Japanese.

The floods in Korea still prevent the Chinese troops from crossing the Imchin river to attack the Japanse intrenchments. Another report current here says the Kirino division of the Chinese army has crossed the Kulin river and is now holding the city of Subning while awaiting the advance of the main body before they attack the Japanese right flank. No reliable news, it may be added, is obtainable here regarding the progress of the war,

WASHINGTON, D.C., Sept. 14.—Lieut. Michael J O'Brien, of the fifth infantry, has been designated as military attache over the legation at Tokyo, in response to the invitation of the Japanese government to send a military representative to that country to witness the war with China.

NEW YORK, Sept. 14—The following message transmitted in the original has been translated by a Japanese gentleman in New York. It was sent by a Japanese special correspondent serving with the fleet in the Gulf of Pechili to the newspaper in Japan which he represents, and the name of which is for obvious reasons withheld. The Japanese government, however, which exercises a strict censorship over all news relating to the war, prohibited its publication. "With the Japanese fleet before Wei-Hai-Wei, Gulf of Pechili, August 12. At 1 o'clock yesterday morning, the 11th of August, our fleet, consisting of 12 men-of-war, and a flotilla of six torpedo boats, took advantage of the darkness of the night and crept into the harbor of Wei-Hai-Wei, unknown to the Chinese in the forts and vessels. Six torpedo boats were sent out with the intention of blowing up the Chinese warships anchored within.

The flotilla was proceeding in the wrong direction, and then discovering their mistake turned back, changed their course and made straight to the place where the Chinese lay in safety. When midway a British man-of-war which was anchored there fired a salute for the Japanese vessels, a very unusual thing to do in such circumstances. Upon this all the electric and search lights at the forts were lighted in an instant and soon all the forts were in activity. An exchange of shots for over an hour followed. Seeing that the plan to take the Chinese by surprise failed on account of the salute from the British and further firing being of no avail, the Japanese retired. As the torpedo flotilla was returning a Chinese torpedo boat discharged a torpedo against it, but failed to do any damage and for its trouble was instantly sunk by a torpedo discharged by one of the Japanese boats. The salutes from the British vessel cannot but be regarded as a signal to make the slumbering Chinese know of the presence of the Japanese, as it is not customary to fire salutes at the dead of night.

SAN FRANCISCO, Sept. 14.—Baron Von Grutscheiber, for three years past military adviser for Japan and head of the Imperial academy in Tokio, has arrived in this city. The baron is returning to his native land. He has been in many wars and takes a great interest in military matters. He was not inclined to go into details, however, except in a few particulars. The baron left Yokohama on August 26 and only knows of what has occurred since then by the press dispatches. The commander-in-chief of the Japanese army now is Count Yamagati. General Ogava is chief of the general staff, while Baron Nosou and General Katzura are leading commanders at the five at the head of as many divisions.

At present there are about 30,000 Japanese troops mobilized in Korea, with 70,000 at home. Besides this there is a vast reserve now in arms that may be called out at any moment as occasion requires. Ito has command of the naval fleet. It includes 35 vessels, of which 22 are in Korean waters. Japan at present has three military harbors, Yokosuka, Kobe and Sassetao. The base of supplies is Shimono-Zeki. The troops in Japan are not mobilized. There are five divisions there, one division having 50,000 men. It is a mistake that China has not a good navy. The vessels are larger and better than those of Japan, but the men are not good fighting material. Japan, in regard to both army and navy, is well equipped. Her soldiers and sailors are as well drilled as those of the foremost nations. China's soldiers as yet amount to nothing.

Prince Gregory Galitzin, lieutenant-general in the Russian army, senator and member of the Imperial Council of State at St. Petersburg, who arrived a few days ago, is believed to have an important commission in connection with the war in Korea, and he will leave on the next steamer for Yokohama.

THE RETORT UNCOURTEOUS.

The Alabama Press Association on British Condemnations of Lynching.

MONTGOMERY, Ala., Sept. 14.—The following resolutions were introduced by Editor Robert E. Lee, of Selma, at the session of the Alabama Press Association and were unanimously referred to the committee on rules:

Whereas, actuated by motives known only to themselves and intent upon a mission at variance with custom, a committee of Englishmen is said to have arrived in this country for the alleged purpose of investigating and denouncing so-called Southern lynchings; therefore, be it

Resolved, By the press association that we look upon their coming as hypocritical and meddlesome; that, knowing as we do, that wilful ignorance as to the American organic law and customs of the people and press, the visitors claim to represent, and knowing the responsible sources from which their alleged information is derived, we denounce their object and interference in our affairs as unjustifiable either by circumstances or precedent; and be it further

Resolved, That in view of the recent whitecap horrors, Jack the Ripper slashings and famous Maybrick trial, we recall to the gentlemen from England the scriptural injunction, "Remove thou first the beam from out thine own eye and then thou canst see clearly to take the mote from out thy brother's eye"; and be it also

Resolved, That, while the association deplores the taking of law into their own hands by justly incensed communities and pledges its earnest efforts in behalf of a speedy trial, that even high-handed justice may be meted out to the rapist fiend, yet we resent the attempt of a "holier than thou" committee from a foreign land to teach us morality and justice.

"THE MAINLAND STANDARD."

Westminster Has a New Journal—Its Policy on Provincial Matters.

The first number of the Daily Mainland Standard has come to hand. It is a four page (seven columns) morning journal, and presents a good appearance typographically, and as having at least a fair amount of advertising support from the people of Westminster, where it is published. It thinks that the provincial press has not devoted that amount of attention to the Fraser valley which the magnitude of the interests involved seems to demand, and it is in the hope of fulfilling this requirement that it confidently asks for the public support. Its policy in Provincial matters is thus defined:

"Holding the opinion that the past administration of provincial matters by the Hon. Theodore Davie and his colleagues has been in the best interests of the Province, and having full confidence in the ability of the Premier to cope with any questions which may arise in the future affecting the welfare of British Columbia, we give his policy our hearty support—appreciating the fact that, in spite of unstinted abuse by opposition organs and indefatigable efforts of unscrupulous agitators, the electorate at the recent election gave the government unmistakable proofs of their adhesion to the policy hitherto pursued, and confidence in the future. The government have the support of a large majority of the electors, and we have no doubt but that their action in the ensuing legislature will be such as will commend them to the continued approval of the people of the Province."

A PROGRESSIVE POLICY.

How the Government's Work of Interior Development is Appreciated by Men of Experience.

(From the Slocan Prospector.)

Those persons who have lived in other countries appreciate the progressiveness and interior development policy of the present administration of the province more than do some of those who have not had the opportunity of seeing for themselves how well it compares with the governments of other countries. As proof of this assertion, we have only to refer to the American owners of principal mines in the Slocan—the men who have the largest pay rolls.

M. Hammerly, a well-known business man of Hillsboro, Va., sends this testimony to the merits of Ayer's Sarsaparilla: "Several years ago, I hurt my leg, the injury leaving a sore which led to erysipelas. My sufferings were extreme, my leg, from the knee to the ankle, being a solid sore, which began to extend to other parts of the body. After trying various remedies, I began taking Ayer's Sarsaparilla, and, before I had finished the first bottle, I experienced great relief; the second bottle effected a complete cure."

Ayer's Sarsaparilla

Prepared by Dr. J. C. Ayer & Co., Lowell, Mass.

Cures others, will cure you

KEEFER & SMITH,
CIVIL AND HYDRAULIC ENGINEERS
Rooms 44 and 45 Five Sisters' Block, Government Street, Victoria, B. C.
A. Keefer, M.I.C.E H B. Smith, M.I.C.E

E. M. JOHNSON

37 Government Street, Corner of Broughton.

ESTABLISHED 1879.

Real Estate Agent, Conveyancer and Notary Public

Loans Effected, Rents and Income Collected, Deeds Prepared, Etc., Etc.

FOR SALE---A 1388-ACRE FARM

About 1000 Acres of which is Ploughable Prairie of First-class Quality.

120 Head (more of less) Cows, Steers, 2-year olds, etc., etc., (about 60 or more to calve this spring), 1 pedigree Hereford Bull (rising 3 years.

7 Mares (in foal to a good stallion), 1 Horse, Pigs, Chickens, etc.

Ploughs, Harrows, Reaper, Fanning Mill, Wagon, Sleds and usual Farm Implements.

Double Harness, Chain Harness, Bull Chains, Saddles (ladies and gent's), Bridles, etc.

Blacksmiths' Bellows, Anvil and Tools and Carpenters' Tools.

9-Room House (shingle roofed; Stable for 10 horses, with hay loft above; Stone Roothouse, Store Buildings, Dairy, Cow Sheds, etc., etc.

4 Miles (about) Standing Fences, in good order; Corralls, 10 miles barbed wire and staples; about 2,500 Posts on the ground, ready for use, etc., etc.

Small Lot Household Furniture, Stove and Pipes, Cooking Utensils, Crockery, etc., etc.

This Property is within easy distance of many of the most important Gold, Silver and Coal Mines in West Kootenay. The population of this district will increase this year by at least 10,000; the area of farm land is very limited, and from this it may be fairly asserted that beef and all classes of farm produce will find a ready and lucrative market. The soil is the best bottom land, and the locality is one of the few places in the Province where so large a piece of good farm land can be found in one block. A river runs through the property, and rainbow trout are plentiful and afford capital sport. Deer abound in considerable numbers. Bear, Wolf, Coyote and other large game are to be found in the hills. There are two creeks recorded and belonging to the estate, one flows all the year round. Limestone and brick clay are to be had in the valley.

The Gattle are well bred; a much larger herd could be farmed with the place. The bunch grass on the hills in the vicinity covers many thousands of acres, and is available to the few land owners in the valleys. All buildings and fences about the farm are in good order, and farming operations can be gone on with at once; about 180 acres of ploughing have been, so far, provided for this year's work.

The Climate is not severe, the land being about 1,100 feet above sea level; the station was for many years the winter quarters of the H. B. Co.'s pack trains. There is a weekly express in and out. Goods and supplies at wholesale can be procured on order and delivered in 48 hours.

The Title is by grant from the Crown, and is free of all encumbrances. Immediate possession can be given.

Important Railway works are now in progress within moderate distance, and two railway lines have been run to pass close to or through the estate, which can be reached in the spring in three days' journey from Victoria.

The South West Kootenay District, British Columbia, judging from the actual ore products of the mines this winter, is destined in the next year or two to become one of the richest and most important mineral centres in the world. Statistics show, that although the district is in its primary stage, the mines have developed ore veins rich enough to warrant the investment of over million dollars. When these mines come to be worked systematically, there will be an

Influx of Population, which will require beef and farm produce in large quantities. The limited quantity of really good farm land in the district to supply these requirements makes this

A BONANZA!

To any person or corporation having the capital and knowledge necessary to develop and work this estate. A store, hotel and blacksmith shop could be run in connection with the farm.

P. O. BOX 188. TELEPHONE NO. 74.

— GREAT REDUCTIONS. —

Waltham Watch Co., P. S. Bartlett, (stem wind) ..... $ 8 00
Appleton, Tracy & Co. 15 00
(all new movements)
Low grades from 4 00
Elgin Watch Co., B. W. Raymond 15 00

SPECIAL—CLOCKS.

Eight-Day Cathedral Gong, striking hours and half hours, $7.50.

S. A. STODDART,
Practical Watch-maker. 68½ Yates Street.
api

Distilled Water
ONLY USED.

THORPE & CO.
LIMITED.
TELEPONE 435. P.O. BOX 175.

Pure Beverages

PREPARE FOR WINTER

By leaving your orders for Additions, Alterations, Repairs, Store and Office Fittings, or any Carpenter Work with

J. P. BURGESS,
Carpenter and Builder
10 Broughton Street.

E. G. PRIOR & CO.

LIMITED LIABILITY.
VICTORIA, VANCOUVER AND KAMLOOPS.

Builders' Hardware.
Locks, Hinges, Nails, Sash Weights, Cord Fasteners, Lifts, Pulls, Hooks, Bolts. Brackets, etc.

Loggers' Supplies.
Double and Single Bitted Axes, Cross Cut and Felling Saws, Cant Hooks, Peavies, Ox Bows, Goad Sticks, Log Rules, Boot Caulks, Chains, etc.

Mechanics' Tools.
All kinds of Blacksmiths' and Carpenters'.

Wagons.
Team, Farm and Spring Wagons.

Carts.
Dump, Road and Speeding Carts.

Carriages.
Buggies, Surreys, Gladstones, Kensingtons and Phaetons.

Farm Machinery and Implements.
Binders, Mowers, Rakes, Plows, Harrows, Seed Drills, Cultivators, Forks, Spades, Hoes, etc., etc.

Pumps.
In great variety, including SPRAYING OUTFITS FOR ORCHARDS.

Pipe.
Water and Gas (galvanized and black), Pipe Fittings and Brass Goods.

Iron and Steel.
Plates, Bars and Hoops.

ALL AT PRICES TO SUIT THE TIMES.
SEND FOR CATALOGUE OR SEE OUR GOODS BEFORE PURCHASING.
mr1-epl

NOTICE.

MORTGAGEE'S SALE

Of Subdivision Lot No. 13, of Victoria Five-acre Suburban Lot No. 9, situate on the south side of Frederick street, in the city of Victoria, with the dwelling house, stable and improvements thereon, under the power of sale contained in a certain mortgage dated the 8th day of December, 1892, executed by Louis M. Lapoint in favor of the mortgagee, and registered at the Land Registry Office in the city of Victoria, in Charge Book vol. 11, folio 581, No. 13,929B.

Tenders addressed to the undersigned are requested for the purchase of the above described property up to 12 o'clock noon of Saturday, the 15th day of September, instant.

Terms one-third cash; balance in one year at nine per cent. per annum.

The highest or any tender not necessarily accepted.

Victoria, 4th September, 1894.

DRAKE, JACKSON & HELMCKEN,
se5-9t Mortgagee's Solicitors.

IN RE GEORGE THOMSON, DECEASED:

Pursuant to the Trustees and Executors' Act, notice is hereby given that all creditors and other persons having any claim or demand upon or against the estate of George Thomson, who died at Victoria on the 7th day of August, 1894, and whose will was duly proved by George Roberts and Maria Thomson, are hereby required to send in writing particulars of their claims or demands to the undersigned on or before the 1st day of October, 1894:

Notice is also given that at the expiration of the time named the executors will proceed to distribute the assets of the testator amongst the parties entitled thereto, having regard to the claims of which they then have notice, and that they will not be liable for the assets or any part thereof so distributed to any person of whose claim they have not had notice at the time of the distribution.

Dated the 18th day of August, 1894.

BODWELL & IRVING,
21 Bastion street, Victoria, B. C.
Solicitors for the Executor and Executrix.
au19-td

STEAMERS AND SHIPS

PACIFIC COAST S. S. CO.

DESPATCH A STEAMER EVERY FIVE days for San Francisco, carrying Her Majesty's mails, from Outer Wharf at 8 p.m.

Umatilla - - - - Sept. 15

R. P. RITHET & CO.
mch26 Agents.

C. P. Navigation Co., Limited.

TIME TABLE NO. 24
Takes effect Sept. 1, 1894.

Vancouver Route:

Victoria to Vancouver—Daily, except Monday, at 2 o'clock a.m.

Vancouver to Victoria—Daily, except Monday at 13.15 o'clock, or on arrival of C.P.R. No. 1 train.

New Westminster Route:

LEAVE VICTORIA for New Westminster, Ladner's Landing and Lulu Island—Sunday at 23 o'clock; Wednesdays and Fridays at 7 o'clock. Sunday's steamer to New Westminster connects with C. P. R. train No. 2 going east Monday.

For Plumper's Pass—Wednesdays and Fridays at 7 o'clock.

For Moresby and Pender Islands—Friday at 7 o'clock.

For Sidney—Wednesday, at 7 o'clock.

LEAVE NEW WESTMINSTER for Victoria—Monday at 13.15 o'clock; Thursday and Saturday at 7 o'clock.

For Plumper Pass—Thursday and Saturday at 7 o'clock.

For Pender and Moresby Islands and Sidney—Thursday at 7 o'clock.

Northern Route:

Steamships of this Co. will leave for Fort Simpson and intermediate ports the 1st, 10th and 20th of each month at 18 o'clock. When sufficient inducements offer will extend trips to West Coast points and Queen Charlotte Islands.

Barclay Sound Route:

Steamer Maude leaves Victoria for Alberni and Sound Ports the 1st and 15th of each month.

The Company reserves the right of changing this Time Table at any time without notification.

JOHN IRVING, Manager
G. A. CARLETON, General Agent.
Victoria, Sept. 1st, 1894.

GEO. A. SARGISON
NOTARY PUBLIC,
Accountant & Agent,
48 LANGLEY ST.

The Colonist.

SATURDAY, SEPTEMBER 15, 1894.

PUBLISHED EVERY DAY EXCEPT MONDAY.
BY
THE COLONIST PRINTING & PUBLISHING COMPANY, LIMITED LIABILITY.

W. H. ELLIS, Manager. | A. G. SARGISON, Secretary.

TERMS:

THE DAILY COLONIST.

Per year (postage free to any part of Canada) $10 00
Parts of a year at the same rate.
Per week (if delivered) 25

THE WEEKLY COLONIST.

PUBLISHED EVERY FRIDAY MORNING.

Per year (postage free to any part of the Dominion or the United States) ..... $ 2 00
Six months 1 25
Three months 75

Subscriptions in all cases are payable *strictly in advance.*

ADVERTISING RATES:

REGULAR COMMERCIAL ADVERTISING as distinguished from everything of a transient character—that is to say, advertising referring to regular Mercantile and Manufacturing Business, Government and Land Notices—published at the following rates: Per line, solid nonpareil, the duration of publication to be specified at the time of ordering advertisements:

More than one fortnight and not more than one month, 60 cents.

More than one week and not more than one fortnight, 40 cents.

Not more than one week, 30 cents.

No advertisement under this classification inserted for less than $2.50, and accepted only for every day insertion.

Theatrical advertisements, 10 cents per line each insertion.

Advertisements unaccompanied by specific instructions inserted till ordered out.

Advertisements discontinued before expiration of special period will be charged as if continued for full term.

Liberal allowance on yearly and half-yearly contracts.

WEEKLY ADVERTISEMENTS—Ten cents a line solid Nonpareil, each insertion. No advertisement inserted for less than $2.

TRANSIENT ADVERTISING—Per line solid nonpareil:—First insertion, 10 cents; each subsequent consecutive insertion, 5 cents. Advertisements not inserted every day, 10 cents per line each insertion. No advertisement inserted for less than $1.50

Where cuts are inserted they must be ALL METAL—not mounted on Wood.

Bring Three Coupons and 10 cents.

PORTFOLIO No. 15.

NAME.....

P.O......

Masterpieces from the Art Galleries of the World.

If by mail, Three Coupons and 12 cents.

SHORT, BUT NOT SWEET.

The platform of the Colorado Populists has at least one good quality. It is short. The policy of that party is expressed in exactly one hundred and fifty words. The leading plank of this platform is a declaration in favor of the free coinage of silver in the ratio of 16 to 1. Free coinage has still a large support in the United States. It is said that many of the Southern States are strongly in its favor, and if, in the next Congress, parties are almost evenly balanced, the Senators from the silver States will be able to get pretty much any legislation that they favor. Thus, the cause of free coinage is not so desperate as it appears to many.

One of the planks is a strong protest against issuing Government bonds in time of peace. But if the Government gets short of money and is not able to pay its current expenses, how is it to get on without borrowing, and if it borrows it must give its note of hand for the sums borrowed. The only alternative to this is the manufacture of irredeemable Treasury notes. But if the United States should be reduced to the extremity of issuing irredeemable paper money, what becomes of its credit, and what will become of its business interests which are, as was seen less than a year ago, in the closest connection with the public credit? The mere suspicion that the Government could not meet its obligations in hard cash played the very mischief with the business of the whole country from Florida to Maine and from the Atlantic to the Pacific.

It will be remembered that the Government then possessed silver enough, in fact a great deal more than it knew what to do with. The proposal to coin that silver freely intensified the panic, and the people did not feel safe until a stop was put to coin a partial coinage of silver. But the Colorado politicians have apparently forgotten when an issue of gold bonds relieved the stringency and put business into something like good shape again.

The short platform of the Populists is long enough to contain a demand for the initiative and the referendum. These devices for handing over work that now belongs to the legislatures to the people at the polls have become quite popular with the radicals of a good many countries in these days. We find them incorporated in the policy of the Opposition in this Province.

Asking for the initiative and the referendum is an admission that representative government is a failure. Such a request takes for granted that the people who have neither the time nor the inclination to give their attention to public affairs and to the close study of the measures that are required by the general welfare, can do the work of legislation better than men of presumed intelligence, chosen by the people especially for that purpose. Complaints are made under our present system that too much of the legislation of countries is hasty and ill considered. How would it be if the people at the polls had the power of rejecting acts passed by the Legislature, and of requiring the Legislature to enact laws which they had dictated? A state in which any demagogue who, by the meanest and most dishonest means, had become temporarily popular could get passed what laws suited him, and the crowd who shouted for him would, we think, soon be in a very bad way.

In the cantons of Switzerland where the population is small and the people generally highly intelligent, the referendum might not for a time do much harm, but in larger communities where the unintelligent and the violent bear a much greater proportion to the whole population than they do in that country, we believe that it would work most injuriously. The plebiscite of which we hear so much in connection with prohibition is a form of initiative. We do not think that it has worked very satisfactory so far, and we are inclined to believe that a further experience of it will not commend it to intelligent citizens. So far it has no authority. It is used merely as a device to enable clever politicians to stave off the consideration of embarrassing subjects, but if it were incorporated into the constitution as the Populist politicians demand, it would have exactly the opposite effect.

THE U. S. ELECTIONS.

It is generally supposed that the Republicans in the November elections will carry all before them. But dispassionate and clear-headed observers are by no means sure that this will be the case. The Democrats were under a cloud a little while ago, but the passage of the tariff act and the good consequences that are expected to follow its enactment will, it is believed, bring them into favor again. A good deal of boasting has been made about the Republican victories in Maine and Vermont, but as these are Republican States the bragging is very much like the old cry of the Dutch taking Holland. One element of the situation makes calculations comparatively simple. It is admitted by the Republicans that the South is solid for the Democrats. That party have in the present House 129 members and it is considered safe to reckon upon the Southern contingent being just as strong in the next House. New York and several of the Eastern and Western states will return some Democratic members.

After making an elaborate calculation the Oregonian, which is strongly Republican, comes to the conclusion that the Republican party must secure 172 members from 229 Congressional districts in the North and West, or three to one. "To put it differently," it continues, "the Republicans must elect seventy-five per cent. of all the Congressmen to be elected in the Northern and Western States." From this it will be seen that the Republican party has a task before it, but none the less we hope and believe that in the next House of Representatives the Republicans will have a good working majority."

The Populists are the uncertain element of the election. The Republicans believe that their influence is on the wane, and that they will gain what the Populists lose. But the Populists themselves are very far indeed from admitting that they are playing a losing game. They boast that their party is stronger now than ever it was, and that in the November elections they will give a good account of themselves.

As far as we have seen the Democrats are very quiet. They are not indulging in sanguine forecasts. They evidently realize that if they are to hold their own in the next Congress they must work hard and do some vigorous fighting. From the calculations of their opponents it is easily seen that they have no reason to be disheartened. If they do only moderately well they will be able to command a majority in the House of Representatives.

With regard to the Senate the Oregonian appears to be pretty confident. It makes very elaborate calculations, and apparently tries to be impartial. It winds up by saying: "In all these States the Republicans are confident of electing successors to the Senators whose terms expire this year. If they succeed, the Senate will have a Republican majority unless the Democratic and Populist Senators should combine and make a mongrel majority." Partisan forecasts must, of course, be taken with a great deal of allowance, for all know by experience how difficult it is for the best informed men, who have a deep interest in finding out, if possible, what is to be the result of an election, to arrive at anything like exact, or even reliable, conclusions. The result is often a surprise to even the coolest and the most experienced political calculators.

THE NANAIMO RECEPTION.

The Times on Thursday stigmatized our Nanaimo correspondent's description of Mr. Laurier's reception in that city as "entirely false and misleading." We think it but fair to that gentleman, whom we have invariably found to be reliable, to reproduce what he has to say to our contemporary's criticism—a criticism, it must be remembered, written without a personal knowledge of the facts connected with the reception. Our correspondent writes:

NANAIMO, Sept. 14—The Times editorally states that your correspondent's brief report of the Laurier party's visit to this city is "Ridiculously false; a distortion of the facts for partizan purposes." The truth is that the report contained too many "facts," and what is more, was couched in the exact language used by several of the Victorians who accompanied Mr. Laurier, in speaking of the reception. On that occasion there was not the slightest manifestation of enthusiasm. This is positive, and it is an incontrovertible fact that the luncheon was not attended by a single representative man, with the exception of the Police Magistrate. Another fact cannot be gainsayed, that Mr. Laurier felt keenly the lack of cordiality in his reception. Another fact, which many Liberals in this city are prepared regretfully to admit with regard to the meeting in the Opera House, is the fact of a large audience duly reported, but no mention was made of the fact that the meeting dispersed without thanking the Liberal leaders for their visit, or even passing a vote of thanks to the chairman, and further, that, had it not been for the intervention of Victorians present on the platform, the audience would have left the hall without giving a cheer for Mr. Laurier—only one being heard throughout the day.

SOME CRITICISMS.

We see that Mr. Dalton McCarthy thinks that Mr. Laurier is something more than indefinite in his utterances on the trade question. When asked the other day in Montreal if he would support the Liberal party, he replied: "Well, what our position would be would depend upon circumstances. This I can say now. I am personally far from being a Liberal, and I do not approve of Mr. Laurier's policy by any means. I think he has been *trying to do some turning on the tariff question*; while his course with regard to the Northwest question is diametrically opposed to our ideas."

The St. John Sun after having quoted largely from an utterance of the Leader of the Opposition on the trade question exclaims: "Now if any man living in Manitoba or out of it can get a grain of information from these remarks of Mr. Laurier he must be a mind reader." The same paper thus describes one of Mr. Laurier's replies to an interviewer on the matter of prohibition:

"This is thoroughly characteristic. It starts out in a way which might make one suppose that it is going to lead somewhere. It proves to be like the roads that Emerson describes which end in a squirrel race up a tree."

The Montreal Gazette, commenting on what the Toronto Week has said about the sameness of Mr. Laurier's speeches, says: "The trouble with Mr. Laurier's addresses, however, is not more in their lack of variety than in their lack of point. Mr. Laurier's shuffling attitude on the school question is characteristic of his whole leadership. He represents not principle, but an appetite for office."

However Mr. Laurier's critics may differ on other matters, they agree in this that he contrives to make long and pretty speeches on the questions most interesting to Canadians at the present moment, without giving a clear and definite opinion on any of them, and without outlining a course of policy that can stand an impartial and intelligent investigation. On the school question he takes very good care that no one shall know exactly where he stands; on the trade question his statements are so general, so vague, and so loose that it is impossible to pin him down to any particular line of policy, and on the prohibition question he has, by his own admission, no convictions at all, but will take the course marked out for him by the electors. We do not think that the people of Canada want for a leader as supple a politician as the Hon. Mr. Laurier is showing himself to be.

Home and Abroad.

It is the duty of everyone, whether at home or travelling for pleasure or business, to equip himself with the remedy which will keep up strength and prevent illness, and cure such ills as are liable to come upon all in every day life. Hood's Sarsaparilla keeps the blood pure and less liable to absorb the germs of disease.

Hood's Pills are hand made, and perfect in proportion and appearance. 25 cents a box.

Dr. Price's Cream Baking Powder World's Fair Highest Award.

The Interstate Fair.

For the Interstate Fair at Tacoma, the steamer City of Kingston has made a round trip rate of $5.70, including two admissions to the Fair.

Tickets on sale every Tuesday and Friday, from August 14th to October 30th inclusive, with final limit of twenty days from date of sale.

E. E. BLACKWOO,
Agent N.P.R.R.Co.

When Baby was sick, we gave her Castoria.
When she was a Child, she cried for Castoria.
When she became Miss, she clung to Castoria.
When she had Children, she gave them Castoria

Rheumatism Cured in a Day.

South American Rheumatic Cure, for Rheumatism and Neuralgia, radically cures in 1 to 3 days. Its action upon the system is remarkable and mysterious. The first dose greatly benefits. Sold in Victoria by D. E. Campbell.

IMPORTANT SALE

ELECTRIC TRAMWAY.

Notice is hereby given in pursuance of a certain indenture dated 25th October, 1892, made between the Westminster & Vancouver Tramway Company and the Montreal Safe Deposit Company as Trustees, that tenders will be received by the undersigned at his office, in the City of New Westminster British Columbia, up to noon of the 24th day of November, 1894, for the purchase of the said Tramway and all the property of the said Tramway Company comprised in said indenture.

The Westminster & Vancouver Tramway Company's lines of tramway extend throughout the city of New Westminster, in the Province of British Columbia, and between that city and the City of Vancouver.

Conditions of sale and full particulars as to the property may be obtained at the office of the Montreal Safe Deposit Company, or from Messrs. Corbould & McColl, Solicitors, New Westminster, B.C.

GORDON E. CORBOULD,
Solicitor for the Montreal Safe Deposit Company

New Westminster,
10th August, 1894. au11-92t

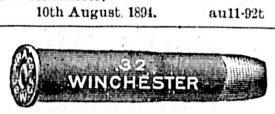

SHOOTING SEASON, 1894.

HAVE YOU SEEN THE

Clabrough Hammerless Guns

They are strongly and substantially made and are close, hard shooters. Price for **No. 1 quality, $50.00,** and for **No. 2 quality, $70 00** At the above prices they are the best value offered in Hammerless Guns. Complete stock of **GREENER GUNS** at Eastern Prices.

CHAS. E. TISDALL, GUNMAKER, VANCOUVER.
au23 3m

MISCELLANEOUS.

USE

MEXICAN MUSTANG LINIMENT for Man and Beast!

It quickly cures

Cuts, Burns,
Corns, Bruises.
Chilblains, Bunions,
Cracks between the Toes,
Scalds, Piles,
Swellings, Ulcers,
Stiff Joints, Old Sores,
Inflammation of all kinds,
Lame Back, Pimples,
Rheumatism, Pustules,
Caked Breasts, Eruptions,
Diseased Tendons,
Contracted Muscles,
And all Lameness and Soreness.

Langley & Co., Wholesale Agents for British Columbia.

CHEAPSIDE.

HOUSEKEEPERS CAN GET

FRUIT KETTLES,
FRUIT JARS,
JELLY GLASSES,
RUBBER RINGS (For Bottles, Etc.

AT THE LOWEST PRICES.

GEO. POWELL & CO.

CHEAPSIDE, 127 GOVERNMENT STREET.

THE FRUIT SEASON HERE

WE LEAD OTHERS FOLLOW — IMPERIAL STEAMER STAR SUPERIOR TO ALL OTHERS BEING MADE WITH ONLY MACHINE IN THE WORLD CAPABLE OF PRODUCING THE SOFT SMOOTH SURFACE FOR THE IMPERIAL — TRADE ONLY THE SUPPLIED. CURTAIN POLES, LACES, SHADE CLOTH, FRINGES, ETC. OUR CAPACITY IS LARGER THAN ALL OTHERS IN CANADA COMBINED. MENZIE TURNER & CO. MANUFACTURERS 24 BAY ST TORONTO. COLOR BOOKS WITH LATEST PRICES SENT ON APPLICATION. TO ALL RELIABLE WHOLESALE AND RETAIL DEALERS.

BANK OF BRITISH COLUMBIA.

(Incorporated by Royal Charter, 1862.)

CAPITAL (With power to increase.) ..... £600,000, $2,920,000.
RESERVE ..... £275,000, $1,338,333.

HEAD OFFICE: - - - - 60 LOMBARD STREET, LONDON, ENGLAND

BRANCHES:

IN BRITISH COLUMBIA—VICTORIA, VANCOUVER, NEW WESTMINSTER, NANAIMO, KAMLOOPS AND NELSON (KOOTENAY LAKE).

IN THE UNITED STATES—SAN FRANCISCO, PORTLAND, SEATTLE AND TACOMA.

AGENTS AND CORRESPONDENTS:

CANADA—Canadian Bank of Commerce, Merchants Bank of Canada, The Molsons Bank, Imperial Bank of Canada, Bank of Nova Scotia and Union Bank of Canada. In UNITED STATES—Canadian Bank of Commerce (Agency) New York. Bank of Nova Scotia, Chicago. In AUSTRALIA AND NEW ZEALAND—Bank of Australasia. HONOLULU—Bishop & CO.

SAVINGS BANK DEPARTMENT. Deposits received from $1 upwards, and interest allowed (present rate) at 3½ PER CENT. PER ANNUM.

Gold dust purchased and every description of Banking business transacted.

Victoria, B.C., July 1, 1893. ap5 GEO. GILLESPIE, MANAGER.

THE BRITISH COLUMBIA

SUGAR · REFINERY.

PRICE LIST.

Granulated, in Bbls, or 100 lb. Bags	4¼c.	per lb.
Yellow, according to quality	3¾ to 4⅛c.	"
Paris Lumps, in Bbls, or 100 lb. Bags	5½c.	"
Powdered, Icing and Bar, in Bbls	6c.	"

Payment by spot cash. All prices subject to change without notice

The Company guarantee their Sugars to be absolutely pure.
Their Sugars are superior to any other in the market. Every dealer in Victoria knows this.
Consumers do not obtain more weight of inferior sugar for the dollar than they do of the British Columbia product; then why not have the best and at the same time support native industry.

When You Ask for B.C. Sugar See That You Get It.

NO CHINESE LABOR EMPLOYED.

MARVELOUS LINIMENT AND MIXTURE

Cures Rheumatism

—AND ALL KINDS OF—

SPRAINS, PAINS AND ACHES.

READ A FEW TESTIMONIALS.

Victoria, B. C., Jan. 17, 1893.

Dean & Cryderman,
Victoria, British Columbia,

GENTLEMEN,—Was troubled with Rheumatism so bad I could hardly walk, and was cured by using your Marvelous Rheumatic Cure.

A. McNEILL,
New York Hotel.

Dean & Cryderman,
Victoria, British Columbia,

DEAR SIRS,—Had a bad sprained ankle, used Marvellous Liniment and was entirely cured in three days.

GEORGE SCHMIDT,
Steitz' Restaurant.

To Dean & Cryderman, druggists.

GENTLEMEN,—With much pleasure I add my testimony to your valuable Marvellous Rheumatic Cure. For three months I suffered terrible pain. Could not move only by the aid of two sticks. I have only taken two bottles of the medicine and two of the liniment, and I can now go without sticks, and hope after the third bottle to go to work.

Yours very thankfully,
S. NORMAN,
No. 48 Oswego street, corner Michigan street

DEAN & CRYDERMAN

SOLE AGENTS,

Corner Yates and Broad Streets, no14 Victoria, B. C

AMUSEMENTS.

FALL RACES

VICTORIA, B. C.

BOWKER PARK CO., LTD.

—ON—

FRIDAY & SATURDAY } SEPT. 14 & 15

FIRST DAY—SEPTEMBER 14.

1. Victoria Cup—One-mile dash $200 00
2. Trotting and Pacing, 2:33 class, three in five 250 00
3. Helter Skelter Stakes—One-half mile and repeat 200 00
4. Bowker Park Stakes—One-and-a-quarter mile dash ..... Piece of plate and 300 00

SECOND DAY—SEPTEMBER 15.

5. Scurry Stakes—Three-quarter mile and repeat 200 00
6. Trotting and Pacing, 2:40 class, three in five 200 00
7. Queen City Stakes—One-and-one-eighth mile dash 300 00
8. Trotting and Pacing, free for all, three in five 350 00
9. Buggy horses driven to buggies that have never beaten 2:10, one-mile dash ..... Silver Cup

Closing of entries extended to September 12, at 11 p.m., at the office of J. A. Sayward, Board of Trade building. Races will commence sharp at 2 p.m. each day. Victoria trams will run a ten-minute service each day.

J. A. SAYWARD,
se9 td Secretary.

Royal Agricultural and Industrial Society of B C.

EXHIBITION

AND GRAND CELEBRATION

AT NEW WESTMINSTER, B.C., ON

Tuesday, Wednesday, Thursday, Friday

OCTOBER 9, 10, 11 AND 12.

$15,000-PRIZES-$15,000

This Exhibition Celebration is the largest in the Dominion west of Toronto, and the liberality of the premium list and prizes is unequalled in Western Canada.

THREE FULL DAYS' SPORTS!

Baloon Ascension and Parachute Drop.

Championship : Lacrosse : Match

(Victoria v. Westminster.)

JUNIOR LACROSSE TOURNAMENT

The Westminster City Band and other bands will furnish music throughout the Exhibition Celebration.

Special accommodation will be provided for visitors.

Excursion rates have been secured over all railway and steamboat lines for visitors, and reduced freight rates on exhibits.

There will be no charge for exhibits crossing the Fraser at New Westminster.

For further particulars as to prizes sports and celebration, see Society's Prize List and small programmes of celebration.

Further information will be gladly furnished on application to

T. J. TRAPP, Pres. R.A. & I. Society, HENRY HOY, Mayor, Chairman Celebration Com.
A. B. MACKENZIE, Sec. R.A. & I. Society, ARTHUR MALINS, Sec. Celebration Com.
se11-td

CAMPBELL & CO.,

The Fashionable Tailors,

—WILL—

RE-OPEN ON THE 21st INST.

—WITH—

A full line of Fall and Winter Goods.
Everything New, Fresh and Neat.

At the old stand,

No. 88 GOVERNMENT STREET
se13-tf

Globe Savings and Loan Co.

OF TORONTO.

Authorized Capital, - - $10,000,000

LOCAL BOARD OF DIRECTORS:

President, W. J. MACAULAY, ESQ.
Vice-President, HON. D. W. HIGGINS
Appraiser, W. RIDGWAY WILSON, ESQ.
Solicitors, MCPHILLIPS, WOOTTON & BARNARD

SECRETARY-TREASURER:

COLTART & JENNS

Money to Loan at low rates on easy terms of repayment.

OFFICE: 76 GOVERNMENT STREET
au30

VICTORIA ARM.

FOR SALE—One of the finest sites on the Arm. Deep water frontage and running back to Gorge Road. Contains one and one-eighth acres, seven-roomed house, stables, etc. City water laid on. Twenty minutes' walk from tram car. Will be sold cheap. Apply to SWINERTON & ODDY, corner Gorment and Yates streets, or FLINT & PROSSER, Broad street. je5

PAPER CUTTER KNIVES

and KNIVES OF PLANING MACHNES up to 60 inches in length can be ground on an AUTOMATIC KNIFE GRINDING MACHINE in the Engine Room of The Colonist Office.

SNOWFLAKE FLOUR

FOR FAMILY USE,
IS THE BEST IN THE MARKET.

Ask Your Grocer for It. Have No Other.

MAFUFACTURED BY

Red Crown Roller Mills,

ALBANY, OREGON. au1

Highest of all in Leavening Power.—Latest U. S. Gov't Report.

Royal Baking Powder

ABSOLUTELY PURE

AUCTION SALES.

Sept. 10 and every day during the week—Stationery, books, etc. H. Cuthbert & Co.
Sept. 17—Job printing plant. H. Cuthbert & Co.
Sept. 18—Furniture, piano, etc. H. Cuthbert & Co.
Sept. 26—Improved Real Estate. Geo. Byrnes.

THE CITY.

THE 76th appropriation of the Vancouver Island Building Society will be drawn for on the evening of the 21st instant.

THE Daughters of England are arranging for a social and dance to be held next Thursday in Sir William Wallace hall.

W. C. IRVINE was arrested last night on the charge of assaulting one Wm. Wilson, by inflicting a cut over the latter's head.

LOVERS of a good entertainment will not fail to attend the one given by the seamen of H.M. S. Royal Arthur in the Temperance hall, Pandora street, this evening.

THE British ship Eaton Hall, in tow, was reported to be coming into Royal Roads at midnight. She has a full general cargo for Victoria and Vancouver, her agents here being Robert Ward & Co., Ltd.

The business men of Victoria are invited to attend a meeting to be held under the auspices of the Y.M.C.A. in the Board of Trade rooms on Monday afternoon. An effort will be made to interest the business men in the association, the aims and objects of which will be set forth at the meeting.

THE hearing of the defence in the Jackson fan tan case occupied the entire afternoon in the police court yesterday. Three witnesses, Ah Sam, Ah Wah and Juck Due, Chinese business men, gave evidence in favor of Jackson and also threw some damaging light on the character of the witnesses for the prosecution. The hearing could not be finished yesterday and the case was adjourned until next Tuesday.

THE members of the the school of instruction under Lieut.-Col. Rawstorne will parade at the R.M.A. barracks, Work Point, at 3 o'clock this afternoon. The men have been served out with the regulation blue duck fatigue uniform, and these are to be taken with them to-day. There will be no session of the school this evening. All hands seem to be thoroughly pleased with the progress so far made, and if additional men were allowed no difficulty would be found in adding at least ten more names.

THE millinery opening at Spencer's Arcade is on Tuesday, Sept. 18th. They will have on view 250 trimmed hats and bonnets, many of them French and English models, others from New York and Toronto. The fall stock is now almost complete. Nearly all the jackets and capes, fur capes and collars, dress tweeds, etc., have now been marked off. Other goods are coming to hand daily, and the selection offered to the ladies of Victoria this year far surpasses all previous years. *

THE Bella Coola Indians are catching on to the latest fads of civilization in good shape. The next steamer North will carry a complete telephone outfit for use in the village. The Bella Coola river divides the old town from the new village, and as there is no bridge, the inhabitants have been compelled to either paddle across or strain a lung when they wished to "mammok tenas waw waw." Soon the lusty "yaw-yaw," the Bella Coola form of "hello!" will be heard amongst the totem poles, mingled with choice gutteral invitations to central to "get a move on."

IN the city police court yesterday Ah Why paid $5 into the general fund in return for the amusement of driving on the sidewalks instead of keeping to the middle of the road, as advised by the ancient song—and the by-law. J. Mackie was charged with robbing a Chinaman named Loo Now, near the Victoria-Phœnix brewery late the night before. Loo identified Mackie as the man who robbed him, and on searching the prisoner some paper money was found in his boot. The Chinaman was so roughly handled that he did not remember the particulars very well, and the case went over until to day to give the police a chance to work it up.

SERGEANT WALKER made a round of the various saloons yesterday armed with a ukase especially directed against the seductive "nickel-in-the-slot" machine. All barkeepers sporting the concerns were solemnly warned that gambling, even though mechanical and for small sums, could not be allowed. The machines are of various brands, but in each case tempt the cupidity of the lounger by a display of small coin deposited by other guileless ones in the hopes of touching the button and emptying the pocket. The profit to the owner of the machine and the bar where it was kept came from a division of sundry nickels which found their way, not into the pockets, but by a back alley into the "kitty." "Feeding the machine" was becoming a popular amusement until the police stepped in.

THE sewerage commissioners and the sewerage committee of the city council held a meeting in the city hall yesterday morning, at which the city engineer submitted a report containing some questions regarding the sewer connections. As a result of the debate it was resolved to carry out the spirit of the city council and adhere as closely as possible to the by-law as it now stands. Accounts to the amount of $108 51 were passed. Ald. Humphrey, seconded by Commissioner Macaulay, moved that a joint report be submitted to the council in the matter of constructing the sewer to the North Ward school by day work, and that if the work be done by the day it be under the control of the committee and the commissioners. This was carried. Regarding the report on sewers for the business portion of the city, dated September 5, it was resolved to recommend that sewers be put in from Fisgard street east to Blanchard, thence to Fort, thence to Douglas, thence to Humboldt, thence to James Bay, and along the water front to Fisgard; on Broad to Fort, thence to Broughton; that no sewer be laid in Trounce alley until the same be turned over to the public; from Government down Bastion to Wharf street, and on such public streets as contained subdivided lots with business frontage. After considering some minor matters the meeting adjourned.

FORMAL notice to immediately vacate has been given to the occupants of the shacks standing on the site selected for the new electric light plant.

THE steamer City of Puebla arrived from California last night with cargo amounting to over 135 tons for Victoria, and a good number of passengers.

"THE QUEENSBURY CUP" is the title of a new boy's story which has just been completed by Mr. Clive Phillipps-Wolley and sent to his publishers in England.

THE poet Longfellow was the subject of a lecture delivered at St. Ann's convent yesterday by Mrs. A. T. Watt. It was treated very ably, the poet's works and incidents of his life being touched upon in an interesting manner. The lecture was the first of a series on authors to be delivered during the winter.

IN INAUGURATING their season's socials the Y. L. I. had a good attendance at the dance in Institute hall, last evening. All details making such an affair enjoyable had been carefully looked after by those in the direction of the programme, and as a result all attending were delightfully entertained. The Bantly family provided the music.

REV. A. B. WINCHESTER, of the Presbyterian Chinese Mission here, leaves on Monday for Canton, China, on the steamship Empress of China. He will be away about six or eight months during which time he hopes to be able to thoroughly acquaint himself with the Southern Chinese language, the desire to familiarize himself with it being the object of the trip. Mr. Winchester's family will remain here.

THE case of a young girl charged with theft from a house where she had been doing domestic service was heard by Magistrate Macrae yesterday. The articles taken were personal trinkets of no great value, and an effort was made to withdraw the case, but it had gone too far. A plea of "guilty" was entered and the Magistrate suspended sentence during good behavior for two years. The girl has been taken to the Refuge Home and will be given a chance to redeem herself.

THE last sad rites which consigned the remains of the late Mrs William Wilby to their final resting-place were conducted at the residence, 174 Yates street, yesterday afternoon. Rev. Thomas Baldwin, assisted by Rev. P. H. McEwen, officiated. A large number of the friends of the deceased were present and many beautiful floral offerings were sent by those who chose this method of paying a last tribute of respect to their departed friend. The pall-bearers were Messrs. McMillan, Howell, Cherry, Sherwood, Beckwith and Huggett.

"INUNDATION" is the title of another of the pictures in Part 15 of the Masterpieces. The celebrated landscape painter, C. Scherres, shows us in his picture a scene which is quite familiar to all people living along the banks of large streams in northern countries. Every spring, when the great masses of ice and snow lying on the high mountains begin to melt under the influence of southerly breezes and the warm rays of the sun, then the large streams are swelled with those snow waters until they overflow their banks and flood the near flat country. The low-lying lands in Holland especially have to suffer yearly from inundation by the Rhine, and it is one of these scenes illustrated by this artist. The picture is very realistic in every sense of that word.

IN their circular dated September 5, Messrs. James McMillan & Co., of Minneapolis, say. "The changes since August 6 have been a heavy advance in salted hides, calfskins, tallow, ginseng and seneca. The declines have been unimportant. The tariff bill is passed and we now can buy wool, sheep pelts, tallow and grease, as well as furs, hides and seneca from the Canadian provinces without a duty, and are going to use every endeavor to get closer business relations with the people of that section. The receipts have been large for ginseng as the fall crop is now coming in. The receipts of seneca root are also large. It was expected that the war in China would decrease the demand for ginseng but contrary to expectations it has had the effect of advancing the market. They use it as a medicine and as a protective talisman for the soldiers; and second, the Chinese have been instrumental in advancing the price of silver, which is used in the payment for ginseng. We have advanced our prices very heavily and the market is firmer. For seneca the low prices stimulated a demand from abroad. This had the effect of advancing prices here. The receipts of wool are light as the season is over, the market is steady for medium and course grades, dull for fine, but we have orders for all we can get in at present prices. The supply and demand of the entire world will hereafter govern the wool market, instead of this country alone as formerly, but there is one advantage, viz., the prices are on a safer basis for those handling wool and pelts than they were before. The next auction wool sales in London will commence September 18, where it is expected fine wools will advance sufficiently to prevent any decline in those grades in this country."

The Tramway Co. will give a 10 minute service to the races this afternoon from Campbell's Corner, at which place connection will be made on the hour and half-hour with the Esquimalt cars. This gave good satisfaction yesterday afternoon, and is a great improvement over the old 20-minute service. *

Milwaukee Beer on Draught at Delmonico Hotel, Five cents a glass.

Parker's Market, 50 Fort street. In order to suit the times, we are determined to sell our meats at the lowest possible figure for cash. Call and get our prices. *

I was attacked severely last winter with diarrhœa, cramps and colic, and thought I was going to die, but fortunately I tried Dr. Fowler's Extract of Wild Strawberry, and now I can thank this excellent remedy for saving my life. Mrs S. Kellett, Minden, Ont.

Dr. Price's Cream Baking Powder
Awarded Gold Medal Midwinter Fair, San Francisco.

The Bank Exchange Dining Parlors.
The coolest and cosiest place in town. Ice Cream.

ACCIDENTAL DEATH

Is the Verdict Rendered by the Coroner's Jury in the Wilson Case.

Levallet to Be Tried at Chemainus—The Provincial Authorities Not Yet Satisfied.

The coroner's inquest into the circumstances surrounding the shooting of the Indian Joe Loui at Chemainus was held yesterday afternoon. Coroner Hasell presided and Messrs Erskine, Shaw, Bone, Barnsley, M. Young and H. Clay were chosen as jurymen, with Mr. Erskine as foreman. After an adjournment to the morgue to view the remains, the case was opened with the evidence of Ed. Levallet, the negro.

He told his story with several variations and described the attempt of the deceased Indian to rob him. This had resulted in the loss of $75 or $80. As to the buying of liquor he had only purchased a small flask of cognac brandy. Under cross questioning he admitted that he had bought a quart bottle of gin and a bottle of whiskey. He did not deny that he had been released on his own recognizance by the magistrate's court and that he was in the act of leaving British Columbia when caught by the officers.

R. C. Wilson who is charged with the shooting testified that he had met the negro who had told him a story of being robbed by two Indians. He had taken a gun and with the negro gone down the track to look for the men. They met the rig near the railroad track. He went towards the Indians in the buggy. The stock of the gun was under his arm. If it was cocked he did not know it. The deceased Indian had come towards him, and from his actions witness thought it was with the intention to attack him. He did not see any weapon in the hands of the deceased. He had ordered him back and pointed the gun at him, but had not raised it to his shoulder. The Indian made a grab at the gun and caught it by the barrels. In the struggle the gun went off and the contents, a load of buckshot, lodged in the Indian's shoulder.

Dr. O. M. Jones testified as to the treatment of the dead man in the hospital. Death had ensued from the shock and suppuration of the wound.

The Indian Amil, the companion of the dead man, took the stand in the evening. He told of the meeting with the negro and the purchase of two bottles of liquor from him. They were in a buggy and the negro had asked for a lift up the road 18 miles. The driver, Joe, had objected. It was too far; they would give a little ride. They carried him two miles to near Mr. Wilson's house. Then the negro got out of the rig and went on. In looking at the liquor they found one bottle broken and had followed the negro to get another. This he refused to give them, saying it was too far to go for it. An altercation had arisen and the negro went into Wilson's house. They had not followed him; the little girl made them keep out. Then after some more hard language they went on. Shortly after they met the negro and Mr. Wilson, and the scuffle took place, ending in the gun being fired.

Dr. Foote, who attended the deceased at Chemainus, gave technical evidence as to the nature of the wound and the condition the man was in when he was sent down to Victoria. At the conclusion of the evidence the jury held a short consultation and brought in a verdict that

"The deceased met death by the accidental discharge of a gun in the hands of R. C. Wilson."

This closed the matter as far as the coroner's inquiry was concerned, but several things yet remain to be done. The negro will be taken back to Chemainus to answer to the charge of supplying the liquor to the Indians. Wilson will be held here pending the formal presentation of the evidence to the Attorney General's department.

PERSONAL

Sir Joseph Trutch returned from the Mainland last evening.

Austin Claidorne, a San Francisco commercial man, is at the Driard.

Mrs. H E Connon was a passenger home by the Sound steamer last evening.

Col. Elliott, of Canobie, Somenos, and James Wright, Tacoma, are at the Oriental.

Samuel M. Robins, general manager of the New Vancouver Coal Co., is at the Driard.

J. A. Fullerton, of the C P.R., arrived from Vancouver last night, and is at the Driard.

H. J. Allcroft, W. L Allcroft and T. D. Allcroft, of London, Ont., are among those registered at the Driard.

Joseph Hunter, M.P.P., and Mrs Hunter were among the home-bound Victorians by the City of Kingston last evening.

James C. Drake and wife, of Tacoma, are staying at the Driard. Mr. Drake is United States Marshal of Washington State.

Alexander McEwen, the well known cattle man of Clinton, arrived down from Kamloops last evening, and is staying at the Oriental.

George H. Ham, formerly prominently identified with the press of Manitoba and now one of the travelling officials of the C. P. R, is paying Victoria a business visit.

P. P. Shelby, general manager of the S & M., F. & S. and N. W. S railroads, and D. B. Jackson, manager of the Northwest Steamship Company, are guests at the Driard.

Among the guests at the Hotel Victoria are Joseph and Miss Brittain, of Bowmanville; James T. and Miss Gillis, of Mount Pleasant; C. A. Dunn, of St. Paul; and J. C. Sorby, of Chemainus.

Dr. O'Brien, formerly of Nanaimo, but who has been practising medicine in San Francisco, arrived from California on the steamship City of Puebla last evening, and is a guest at the Oriental.

F. C. Gamble, resident Dominion engineer; William Templeman, managing editor of the Times; Campbell Sweeny, of the Bank of Montreal; and H. J. Scott, of the Hamilton Powder Co., were among the passengers by the Charmer yesterday evening.

Wm. M. Jack and wife, Portland; Thos. P. Smith, Washington; A. Caldwell and daughter, Kansas; R. Dymond and wife, Cincinnati; John Wilson, Westminster; C. Sweeny, Vancouver; and Andrew B. Rand, Winnipeg, are among last evening's arrivals at the Driard.

The Magic Touch

Of Hood's Sarsaparilla. You smile at at the idea. But if you suffer from

Dyspepsia

And Indigestion, try a bottle, and before you have taken half a dozen doses, you will involuntarily think, and no doubt exclaim,

"That Just Hits It!"

"That soothing effect is a magic touch!" Hood's Sarsaparilla gently tones and strengthens the stomach and digestive organs, invigorates the liver, creates a natural, healthy desire for food, gives refreshing sleep, and in short, raises the health tone of the entire system. Remember

Hood's Sarsaparilla Cures

Hood's Pills cure liver ills. 25c.

THE Finest Selection in Victoria of.....

—Diamonds,
—Watches,
—Jewelry,
—Silverware AND
—Novelties

Almost at Wholesale Prices, at

DAVIDSON BROS.'
THE JEWELLERS.

se14

THE HEINTZMAN PIANOS

OVER 10,000 IN USE.

M. W. WAITT & CO.,
SOLE AGENTS, 64 GOVERNMENT ST.

CASH — Advanced on Furniture And all kinds Personal Property Consign'd for Absolute Sale.

FURNISHED HOUSES
Bought out for cash up to any amount.
If you wish to Realize on Anything Quickly, call or write.
All business strictly private and confidential.

HERBERT CUTHBERT & CO.
LEADING AUCTIONEERS,
Offices 34 and 36 Broad St. and 17 Trounce Ave.

CASH
Advanced on Furniture and all goods consigned for absolute sale.

—FURNISHED HOUSES—
Bought out for cash just as they stand. Furniture auctions are conducted on the usual commission or on a special system. All carpets are saved from wear and damage during auction. Settlements always same day, if desired.

MORTGAGES
Possession taken under Mortgages, Bills of Sale, Distress for Rent, etc. Our Mr. Cuthbert has had considerable experience in all these legal seizures upon some of the largest estates in England, and by special authority of the County Courts, England.

HERBERT CUTHBERT & CO.
AUCTIONEERS AND VALUERS,
34 and 36 Broad Street and 17 Trounce Avenue.
jy30

J. HUTCHESON & CO.

THE WESTSIDE

GOVERNMENT STREET, VICTORIA.

We have just opened and marked for sale a large shipment of Chenille Covers and Curtains. On account of great depression in trade in this line we have purchased at a heavy discount from manufacturers' prices, in some instances 40 per cent. being deducted. We invite your attention to the following:

Chenille Covers
4-4 Chenille Covers, each..$0 90
4-4 Chenille Covers, at..... 1 50
6 4 Chenille Covers, at..... 1 90
12 4 Chenille Covers, at..... 3.25

Chenille Curtains
FRINGED TOP AND BOTTOM. DADO AND FRIEZE.
10 pairs at.....$3 90
6 pairs French Extra at... 4.90
6 pairs French Extra Rich. 6.75
6 pairs Oriental Colors at.. 7.50
4 pairs Oriental Colors at.. 10.25

TAPESTRY COVERS FROM 50c. UP.

These goods are on view at our store, and are selling fast.

J. HUTCHESON & CO.

Gilmore & McCandless

One case Men's and Youths' Strong Tweed Pants

JUST ARRIVED.

Men's Pants, - $1.75, worth $2.50
Boys' Pants, - $1.50, worth $2.00

There will be none left a week from now.

GILMORE & McCANDLESS
35 and 37 Johnson Street.

MANCHESTER HOUSE

MANTLE OPENING

TUESDAY, SEPTEMBER 11, 1894

The larger portion of our Jackets and Capes have arrived, and for style and price will commend themselves to the ladies as the finest selection we have ever shown.

T. HAUGHTON & CO.,
September 8, 1894. 88 Yates Street.

GOLDMAN
—The Toronto Tailor
Wishes to announce to the general public that he has opened a Merchant Tailoring Establishment at
46 YATES STREET.
His stock consists of the latest importation of Woollens in the most fashionable designs. Prices to be a revelation to people of Victoria. Fit and workmanship guaranteed or money refunded. People desiring to have suits made up of their own cloth will find this the cheapest place in the city.
SUITS FROM $12 00 UP.
PANTS FROM $2 50 UP.
Including trimmings. None but white labor employed. Please note the address—
GOLDMAN, The Toronto Tailor,
au31 46 Yates Street, opp. Bank of B.N.A.

TRY OUR
UNFERMENTED GRAPE JUICE
5 cents a glass, with or without Soda.
THE CENTRAL DRUG STORE,
HALL & CO.,
Clarence Block, Cor. Yates and Douglas Sts

Drink Victoria-Phœnix Lager Beer.

A LARGE CONSIGNMENT
—OF—
NEW GOODS
COMPRISING

PHOTO ALBUMS,	WRITING ALBUMS,
PURSES,	DRESSING CASES,
WRITING DESKS AND	LADIES' HAND BAGS,
STATIONERY CASES,	BLOTTERS,
PAPER KNIVES,	LEATHER CIGAR CASES,
BIBLES,	WALLETS,
PRAYER BOOKS,	CARD CASES,
SCRAP BOOKS,	ETC., ETC., ETC.

Have just been received by
T. N. HIBBEN & CO.

RAGS WANTED.

Three cents per pound will be paid for clean cotton rags at this office.

A SEALER'S MISHAPS.

Schooner "Libbie" Returns After a Rough and Unlucky Sealing Cruise.

Boats Smashed and Two of Her Crew Drowned by "Killers'" Attacks.

With two of her crew missing and several of her boats smashed, the sealer Libbie returned home on Thursday night after an unlucky but eventful sealing expedition. The schooner met with her first misfortune on the Japanese coast when the two missing ones, Harry Georgeson and J. C. Bodine, were lost, the circumstances of their drowning having already been related in the COLONIST. They had been upset in their boat by a killer and perished before the schooner could come to the rescue. A very similar accident occurred while the schooner was off the Copper island coast. A killer fish struck one of the hunters' boats so suddenly and so forcibly that its three occupants were precipitated into the water several feet from their craft and were for the moment unable to understand the cause of the accident. They managed after a struggle to regain the boat and kept themselves afloat until help came from one of the other boats, which had been attracted more by luck than otherwise. The experience, however, was a hard one, as all were burdened with heavy clothing, and while in the water were chilled through and through and in an exhausted condition when taken aboard the Libbie. Apart from these incidents, the schooner's cruise was greatly delayed by rough weather, which Captain Hackett, the skipper, describes as the worst he ever saw. The Libbie has a total catch of 1,204 skins for the season, of which 200 odd were taken off Copper Island. Before starting home the Libbie spoke the Sea Lion with 2,300 odd skins, the Enterprise with about 1,600 and the W. P. Hall with 900. The Rattler and the Oscar and Hattie were also spoken in the same grounds, the former with 104 and the latter with 120 for that neighborhood. The passage home was made by the Libbie in nineteen days.

THE BOSCOWITZ DEPARTS.

The steamer Barbara Boscowitz, which sailed for the North last night, will call at Vancouver en route, for a large number of Norwegians, who are coming out from the American Northwest to settle near Bella Bella, and who are expected to arrive at the Terminal City to-day on the C P R Among those who took passage on the steamer from here were Mrs. Lawton and Miss Tranter.

MARINE NOTES.

The government steamer Quadra returned yesterday from Entrance Island, in the Straits of Georgia. She reports the fog alarm recently erected there as being complete.

ENTERED.

Str. Charmer ..... from Vancouver.
" City of Kingston... " Port Townsend.
" Rosalie..... " " "
" Yosemite..... " N. Westminster.
" Velos..... " Nanaimo.
" Daisy..... " Chemainus.

CLEARED.

Str. Charmer ..... for Vancouver
" City of Kingston... " Port Townsend.
" Rosalie..... " " "
" Yosemite..... " N. Westminster.
" Daisy..... " Chemainus.

OYSTERS SCARCER.

Their Price Has Been Raised on Account of the Immense Inroads Which Have Been Made Upon Them.

SEATTLE, Sept. 14.—A story being current that a combine had been formed to put up the price of native bivalves, a reporter visited a dealer who handles nearly all the products of the Olympia beds which reach this city. The reporter reminded the dealer that the restaurant keepers, and small dealers had asserted that a combine had been formed among the oyster producers to raise the price of their product, and that a suffering public was anxious to know why the rate to them had been advanced from 40 cents a quart to 50 cents. He admitted that the rate on oysters had been increased from $2.50 a sack to $3.50, occasioned by the scarcity of oysters.

The oystermen at Olympia had consolidated, or formed a trust, to protect their own interests. All of them had large interests, and for years had competed against each other to such an extent as to lose money. The dealer intervied said he handled fully sixty sacks per week, and the season thus far is a poor one even poorer than the opening of last year, but it will greatly improve. The oysters are scarce from the fact that the severe frost two winters ago killed off many thousands of young oysters which could now be marketed. The usual enemy of the oyster is the star-fish, but the oystermen employ men who watch the beds closely and thus prevent the ravages of this destroyer. The natural oyster beds, he said, are nearly exhausted, because no care has been exercised in connection with them and no protection afforded them.

FROM THE SEA.

U. S. Patrol Fleet Returning to Their Pacific Coast Headquarters.

SAN FRANCISCO, Sept. 14.—The lieutenant commander of the United States ship Adams, from Behring sea, in an interview said that the balance of the patrol fleet may be expected here very shortly. The Yorktown, which left Sitka on the 31st of August for Ounalaska, is due here in about two weeks, and the Ranger may be expected in a month or so. The extent of the damage to the keel timbers of the Adams through contact with the rocks will not be known for some little time, as it will be a month before she can obtain her turn in the dry dock, other vessels having the right ahead of her.

When the hair begins to fall out or turn gray the scalp needs doctoring, and we know of no better specific than Hall's Vegetable Sicilian Hair Renewer.

Relief in Six Hours.

Distressing Kidney and Bladder diseases relieved in six hours by the "GREAT SOUTH AMERICAN KIDNEY CURE." This new remedy is a great surprise and delight on account of its exceeding promptness in relieving pain in the bladder, kidneys, back and every part of the urinary passages in male or female. It relieves retention of water and pain in passing it almost immediately. Sold in Victoria by D. E. Campbell.

Gentlemen,—I have used your Yellow Oil and have found it unequalled for burns, sprains, scalds, rheumatism, croup and colds. All who use it recommend it. Mrs. Hight, Montreal, Que.

Smoke Derby Plug Smoking Tobacco. Take no other. "Union" make.

IT RESCUES AND CURES!

Paine's Celery Compound the Beacon Light and Life-Boat for the Sick and Suffering.

AIR: "PULL FOR THE SHORE."

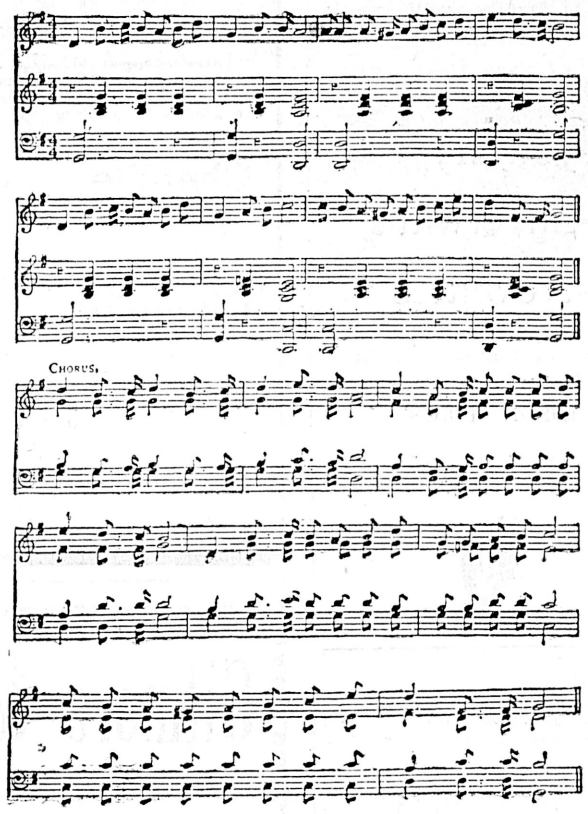

Light in the darkness, suff'rer, rescue is near!
Cast off despair and gloom, and be of good cheer;
Drear are the long days, suff'rer, sad is thy strife;
Use Paine's Celery Compound, and restore health and life.

CHORUS:

Ho! then, ye sick and sad, languish no more;
Happier and brighter days for you are in store;
Health, strength and happiness for all are surely found,
In that King of Medicines, Paine's Cel'ry Compound.

Trust in that med'cine, suff'rer, all else will fail;
Use it, weak and lifeless one, now thin and pale;
It gives thee life-blood suff'rer, rich, clear and pure,
Builds up flesh and muscle suff'rer, that will endure.
Ho! then, ye sick, etc.

Hark to the sound, poor suff'rers! hear ye the strain?
Thousands of happy ones now chant the refrain;
"Health, strength, new life and vigor, we all have found
In that wonderous medicine, Paine's Celery Compound."
Ho! then, ye sick, etc.

VISIT TO BRITISH COLUMBIA

ESTABLISHED 1871

RUPTURED AND DEFORMED PEOPLE

CHAS. CLUTHE, of 134 King St. West, Toronto, will make his 5th annual visit to British Columbia. Defies any Rupture he cannot hold with ease. Patentee of 27 Patents on appliances for cure of Club Feet and all Deformities. Recommended by Physicians everywhere. Will visit personally,
NANAIMO, B.C., Wilson Hotel, Saturday, October 20th.
VICTORIA, B.C., Driard House, Mon., Tues. and Wed., October 22nd, 23rd and 24th.

BAKERS.

VICTORIA STEAM BAKERY, M. R SMITH & Co, 57 Fort street. Factory Niagara street. P. O. Box 289. Telephone cal 121. fe1

BUSINESS CARDS.

SYMONS & MEYER, Barristers, Solicitors, Notaries, etc., Calgary. Harry Symons, H. W. C. Meyer, Q C. jy17-3mo

DRESSMAKING.

DRESS AND MANTLE MAKING.
MRS. MARSHALL
has removed to No. 132 Vancouver street where all who require dress and mantle making can have their garments made in the most fashionable style, and perfectly fitted. dec1-tf

EDUCATIONAL.

PREPARATORY school and Kindergarten, 31 Mears street, will re-open Friday, Aug. 31st. For terms, etc., apply to Miss Galley, P.O. Drawer 36. au19-1m

PRIVATE instruction—Specialties: Arithmetic, Mathematics, Bookkeeping. Vernon Block, Room 22. James Kaye. au19

NOTICE.

There is no better time to select young Pullets than at the present time. We have a fine lot of pure breds for sale cheap. Pullets or thoroughbred Cockerels bought and sold. See and be convinced at 9 and 10, City Market.
W. B. SYLVESTER.

LAKESIDE HOTEL
PRICE & JAYNES, PROPRIETORS.
COWICHAN LAKE
Is a most picturesque sheet of water, and unsurpassed on the Island for
FLY FISHING.
Pure water, healthy atmosphere and magnificent scenery.
Stage leaves Duncan Station Mondays, Wednesdays and Fridays. my13-6m

CHAS. HAYWARD,
Funeral Director & Embalmer
52 GOVERNMENT STREET, VICTORIA.
★★
The largest and best appointed Undertaking Establishment in the Province.

ADVERTISING AGENCY.

L. P. FISHER, Newspaper Advertising Agent, 21 Merchants' Exchange, San Francisco, is our authorized Agent. This paper is kept on file in his office. je8

ARCHITECTS.

JOHN TEAGUE, ARCHITECT, CORNER of Broad street and Trounce avenue Established 1862. fe1

F. M. RATTENBURY,
ARCHITECT,
Legislative Block, Government Buildings, James Bay. fe11

MUSICAL.

MADAME LAIRD,
TEACHER OF VOCAL MUSIC IN ALL ITS BRANCHES.
For terms apply at the Studio, 161 Vancouver street, corne Pandora. se30

PIANOFORTE TUNING.
MR. A. F. OWEN
Pianoforte Tuner, from J. and J. Hopkinson the well-known manufacturer of pianofortes, London, England; 12 years' experience. Particulars as to my ability may be had from the above firm. 8½ years with Goodwin & Co. Victoria.
Orders left at Hibben's Bookstore and Waitt's Music store. ja10

GEO. W. FUGGLE
Pianoforte Maker and Tuner.
VIOLINS, MANDOLINS AND GUITARS REPAIRED
Three years with Goodwin & Co. Orders left at factory, 76 Princess Ave., also at Jamieson's Bookstore, next Post Office. P. O Box 422. mo13 tf

MEETINGS.

VICTORIA-COLUMBIA LODGE, No 1, A. F. & A. M., B.C.R.—Regular Communication first Thursday each month at Masonic Temple, corner Douglas and Fisgard streets, at 7:30 p. m. Sojourning brethren cordially invited.
ja28-tf C. DUBOIS MASON, Secretary.

"ST. ANDREW & CALEDONIAN SOCIETY." Society meets in Caledonia Hall, Blanchard street, on the first Friday in every month. Visiting brethren are invited to attend. E. C. Smith, Secretary. my4-1m

PHOTOGRAPHERS.

MAYNARD'S ART STUDIO, 41 Pandora street. Dealers in all kinds of photographic material, views of British Columbia and Alaska.
Same Block—Maynard's Shoe and Finding Store, 41 Pandora street. Boots, Shoes, Leather and Shoe Findings. "K" boots a specialty. fe1

PHYSICIAN.

DR. ALBERT WILLIAMS,
Late of London, England, general family and obstetric practice, with special attention to diseases of children and diseases of the chest and stomach; over twenty-five years' experience; many years a member of the British Homœopathic Society, British Gynæcological Society and Pathological Society of London. Dr. Williams may be consulted at all hours at his office and residence, 94 Pandora, near Quadra street, city. Telephone 153. jy17

PAINTERS AND PAPER HANGERS.

R. LETTICE—Dealer in Paints, Oils, varnish and window glass. Agent for Brilliant Sign Letter Co., and Aspenall's Enamel, 40 Fort street. mo17

SCAVENGERS.

ED. LINES, General Scavenger, 236 Yates street. Yards, etc., cleaned. Orders left at Geo. Munroe, 82 Douglas street; Speed Bros., cor. Douglas and Fort; or Blair & Gordon, cor. Menzies and Michigan, will be promptly attended to. de3

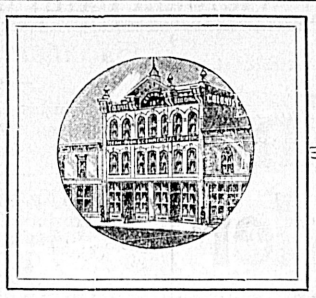

ADVERTISE

—IN THE—

Colonist

(DAILY AND WEEKLY)

☞IF YOU WANT TO DO BUSINESS.☜

The only way to reach consumers is by placing your advertisement in a reputable newspaper, having the largest circulation in the Province. Those who are SEEKING SITUATIONS, or have A HOUSE FOR SALE OR TO LET, can not do better than advertise in THE COLONIST. It will only cost you

ONE CENT A WORD

For each issue, thus enabling thousands to read your requirements and save you time and money.

PRINTING

OF EVERY DESCRIPTION

PROMPTLY EXECUTED

AND AT

REASONABLE PRICES.

Lithographing and Engraving.

ALL CLASSES OF WORK,

Such as Maps, Cheques, Drafts, Bill Heads, Letter Heads, Note Heads, Plain Labels, Colored Labels, Wedding Cards, Visiting Cards, Etc. . . . . .

Book and Job Printing.

WE PRINT EVERYTHING

Posters, Office Stationery, Trade Circulars, Catalogues, Business and Advice Forms, Blank Forms, Appeal Books, Law Forms of all kinds, Sale Bills, Insurance Forms, Books and Pamphlets, Illustrated Catalogues, Constitutions and By-Laws, Programmes, Receipt Forms, Note Forms, Folders, Etc. . . . . .

Salmon and Fruit Labels

IN EVERY STYLE OF THE ART

Are executed on THE COLONIST Presses. The best of material the most capable workmen and careful attention to work, with FAIR PRICES, has earned for THE COLONIST Presses a provincial reputation. . .

PRICES FURNISHED FOR ALL WORK ON APPLICATION TO THE SUPERINTENDENT, T. B. MACABE.

The Colonist Printing & Publishing Co.,

LIMITED LIABILITY,

VICTORIA, B. C.

RAILWAYS.

GREAT NORTHERN RAILWAY.

THE BUFFET LINE.

Passengers for Chicago can take Sleeping Ca at Seattle Through Without Change.

Passengers leave Victoria daily at 9:00 a.m. for Spokane, St. Paul, Minneapolis, Duluth, Winnipeg, Milwaukee, St. Louis and the East,

Running Buffet Cars, with bath room, barber shop, easy chairs, observation windows library, writing and card tables, smoking rooms etc., and Palace Sleeping and Dining Cars Family Tourist Sleepers, and first and second class Coaches.

Direct connections made at Wenatchee with steamers to and from Lake Chelan and the Okanagan country. At Bonner's Ferry with steamers from Kaslo, Ainsworth, Nelson, and other points in the Kootenai mining district. At Jennings with steamer for Fort Steele. At Shelby Junction and Havre for Great Falls, Helena and Butte.

Crosses the Cascade and Rocky Mountains in daylight. Finest scenery in America and a line free from dust.

For information or publications apply to
C. D. STEEVENS,
General Agent
No. 75 Government Street,
Opposite Postoffice, Victoria, B. C.
F. I. WHITNEY,
Gen. Pass. & Ticket Agt,
St. Paul, Minnesota. jy1

Esquimalt & Nanaimo R'y

TIME TABLE No. 20,

To take effect at 8.00 a.m. on Friday, Apr 27th 1894. Trains run on Pacific Standard Time.

NORTH BOUND (Read Down.) No. 2 Pass'r. Daily		No. 4 Pass'r. Fr. Sa. Su.	Mls. f'm Vic	STATIONS.	Mls. f'm Vic	SOUTH BOUND (Read Up) No. 1 Pass'r. Daily		No. 3 Pass'r. Fr. Sa. Su.
A.M.		P.M.				P.M.		P.M.
De. 8.00	De.	3.04		Victoria	78	Ar. 12.24	Ar.	8.00
8.04	1	3.08	1	Russell's	77	12.20	=	7.56
8.14	4	3.16	4	Esquimalt	74	12.10	=	7.48
8.30	11	3.30	11	Goldstream	67	11.45	=	7.28
9.14	20	4.05	20	Summit Siding	58	11.10	=	6.50
9.34	25	4.27	25	Shawnigan Lake	53	10.50	=	6.27
9.44	31	4.37	31	Cobble Hill	47	10.40	=	6.15
9.57	35	4.49	35	McPherson's	43	10.27	=	6.00
10.07	38	4.59	38	Koksilah	40	10.17	=	6.05
10.12	40	5.01	40	Duncan's	38	10.12	=	6.00
10.22	43	5.12	43	Somenos	35	10.02	=	5.52
10.48	52	5.32	52	Chemainus	26	9.36	=	5.32
11.00	59	5.49	59	Oyster Bay Siding	19	9.15	=	4.12
Ar. 11.50	73	6.22	73	Nanaimo	5	De. 8.34	De.	4.30
De. 11.50						Ar. 8.25		
Ar. 12.14	78	Ar. 6.31	78	Wellington		Dp. 8.10		
P.M.		P.M.				A.M.		P.M.

On Saturdays and Sundays

Return Tickets will be issued between all points for a fare and a quarter, good for return not later than Sunday.

Return Tickets for one and a half ordinary fare may be purchased daily to all points, good for seven days including day of issue.

No Return Tickets issued for a fare and a quarter where the single fare is twenty-five cents.

Through rates between Victoria & Comox.

Mileage and Commutation Tickets can be obtained on application to the Ticket Agents Victoria, Duncan's and Nanaimo Stations.

A. DUNSMUIR, President. JOSEPH HUNTER, Gen. Supt.
H. K. PRIOR, Gen. Freight and Passenger Agt.
my4

Thos. F. Oakes, Henry C. Payne, Henry C. Rouse, Receivers.

NORTHERN PACIFIC R. R.

RUNS

Pullman Sleeping Cars
Elegant Dining Cars
Tourist Sleeping Cars

—TO—

St. Paul
Minneapolis
Duluth
Fargo
Grand Forks
Crookston
Winnipeg
Helena and
Butte

THROUGH TICKETS

To Chicago, Washington, Philadelphia, New York, Boston and all Points East and South.

TIME SCHEDULE.

Speed 18 knots		VICTORIA ROUTE. S.S. "CITY OF KINGSTON"		Tonnage 1117.
8.30 pm	MI	Lv *...Victoria....Ar	110	4.30 pm
11.45 pm	38	. Port Townsend .	72	1.30 pm
3.00 am	82	..... Seattle.....	28	10.15 am
4.45 am	110	Ar. *...Tacoma.....Lv	MI	8.00 am

Steamer City of Kingston makes connection at Tacoma with Northern Pacific trains to and from points east and south.
* Daily except Monday.

E. E. BLACKWOOD, Freight and Passenger Agent Victoria, B. C.
A. D. CHARLTON, Asst. Gen. Pas. Agent, 121 First street, Washington, Portland, Or.
ap2

BY WAY OF
MINNEAPOLIS AND ST. PAUL
AND OVER
The North-Western Line
Is the best route in every respect to
CHICAGO
and all points East,
KANSAS CITY, OMAHA, SIOUX CITY
and all points South. Direct connections in Union Depots. Vestibuled Trains. Compartment Buffet, Pullman, and Dining Cars on every train. All ticket agents can sell you to your desination over "The North-Western Line."
F. W. PARKER, Puget Sound Agent Seattle.
ja19

PLEADING FOR EZETA.

His Counsel Maintains His Acts Were Those of War and Not Criminal.

As Salvador Was Under Military Rule, Civil Law Was a Dead Letter.

SAN FRANCISCO, Sept. 14.—Attorney Page resumed his argument on behalf of General Ezeta in the United States District court this morning. He again claimed that during the time that Ezeta's numerous crimes were committed Salvador was under martial law. He argued that it was the recognized law of nations that where a country was under military rule civil law was a dead letter. He went on to show the force of his argument by citing a number of depositions rendered in cases growing out of the U. S. civil war. One instance he mentioned was the seizing of a Southern plantation by a Union general in the fall of 1864. The owner of this plantation sued the general for the destruction of his property, but the judge before the case was tried decided that the devastation of the plantation was a military act, refused to grant the planter's prayer, and advised him to sue the government for the loss of his property. This decision the attorney said would go to show that the property destroyed by Ezeta should be paid for by the Salvadorean government. Mr. Page also cited a number of decisions rendered in other cases, which tended to show that not Ezeta, but the government of Salvador was responsible for the depredations committed, as they were acts of war. Again the attorney took up the political aspect of Ezeta's crimes and tried to impress upon the court the fact that the refugees were wanted in Salvador not as criminals but as military enemies. Counsel brought up the case of Nathan Hale, a young hero of the American revolution, who was put to an ignominious death by the English without a trial, and said that this martyr was captured as a spy and killed as a dog. He also spoke of the case of Major Andre, of the English army, who was arrested as a spy inside the American lines. He, like Hale, was put to death he, like Hale, was now honored—one by America the other by England. If Ezeta were sent back to Salvador, he, like Hale and Andre, would die an ignominious death. This, he thought, might have been well enough one hundred years ago, but how different now! To send refugees back to their former home would be to send them to instant death. He also likened Ezeta to Washington. Like him he laid the country waste, but, unlike Washington, he lost his cause, and now they want to put him to death for his acts of war. The attorney then proceeded to quote from international law, and declared that the old maxim "all is fair in war" is still the unwritten law of nations.

AMERICAN NEWS.

Great Gold Strike.

CARSON, Nev. Sept. 14.—All Carson is excited over the wonderful strike made Saturday in the Zirn-Chultz mine, Pine Nut district, Douglas county, where strikes made two years ago caused so much excitement. At a depth of seventy feet Zirn ran into an ore body to all appearances half gold, and in two hours took out six hundred dollars. During the day he extracted ore that to the naked eye seemed half gold, the estimated worth being $14,000. Zirn, who brought in the ore last night, claims that he has twenty feet of fabulously rich ore in sight. The wonderful strike will no doubt attract mining men and capitalists to Pine Nut and all sections of the coast, as it proves that gold deposits of mammoth proportions exist. The strike means renewed life in Carson and all Western Nevada.

To Benefit Dairy Industry.

SAN FRANCISCO, Sept. 14.—The State Dairymen's Association has adjourned after passing the following resolutions: "That the association takes proper steps to enforce the law passed by the last legislature regulating the weight of butter; that it is recommended by this association that the dairymen of each county of this state be recommended to organize county organizations to act in conjunction with the California Dairy Association to work for the benefit of the industry."

Fire in San Francisco.

SAN FRANCISCO, Sept. 14.—There was a destructive fire on the city front shortly after noon yesterday, a block of frame structures being completely destroyed. The fire broke out in the hay barn of Somers & Co., corner of Steuart and East streets. Before a single stream could be turned on the building occupied by the Champion restaurant, facing on East street, was gutted. The new Oceanic hotel, occupying the same building, went with a rush and there was not even time for the people in the house to get their clothes. With the destruction of the new Oceanic hotel the California was soon ablaze. The harbor police station, New Haymarket Exchange and New England Exchange were burned to the ground, and it was feared at one time that the Spreckles dock would be involved. Conservative estimates place the loss at between $50,000 and $75,000, with a likelihood that the former figure is closer to the actual amount. The total insurance will not exceed $12,000.

Shot By a Brutal Brakeman.

SACRAMENTO, Sept. 14.—A man who came in on the overland from San Francisco this morning reports the shooting of a boy at Davisville, who was riding in the rear of the baggage car trying to reach Sacramento. The victim is a bricklayer, out of work. The brakeman gave no warning, but fired, hitting the boy in the left leg above the knee. Medical attendance was secured in Davisville and the two companions of the boy came on to Sacramento.

Tacoma Water Troubles.

TACOMA, Sept. 14.—Data are being secured by the city officials upon which to base a suit for $1,000,000 damages against the Tacoma Light and Water Company and the stockholders thereof. The damages are to be asked on the claim that the water company guaranteed that there was a daily flow of 10,000,000 gallons of water at Patterson springs, when in fact there were but 1,600,000 gallons in the daily flow of that spring. This, it is claimed, is about the only legal hold the city has upon the water company for misrepresentation in connection with the sale of the water plant to the city. The basis of this damage suit is the assertion that the water plant, costing nearly $2,000,000, was rendered practically worthless by the false representations of the company regarding Patterson's springs, and the failure to furnish an adequate supply there rendered the gravity system impossible.

Will Return the Vatican Relics.

NEW YORK, Sept. 13.—A Washington City special says that within two weeks the distribution of warships now attached to the home station for service abroad begins by the departure of the cruiser Machias from New York for China to assist in looking after American interests in Korea. The Machias has been ordered to prepare for sea at once and is expected to get off the latter part of the month. The Machias will convey the Vatican relics, which have been in the custody of the State department since the close of the Chicago fair, direct to Rome and under escort they will be turned over to the Pope's representatives. From Rome the Machias proceeds through the Suez canal to Yokohama, where she will report to Admiral Carpenter, commanding the squadron.

DRESS SKIRTS.

Some Helpful Hints In Regard to Their Trimmings and Renovation.

The skill of the skirtmaker is taxed to the utmost by the revival of draperies, double and treble skirts and trimmings. Many skirts for ordinary wear still retain their simplicity, their style depending on clever cut and good hanging, but more dressy ones in gossamerlike tissues and thin silks now in vogue call for ornamentation. Lace is the prominent trimming, whether as insertions, plait-

TRIMMED DRESS SKIRTS.

ings or serpentine frillings. However, women, as a rule, do not seem anxious to adopt voluminous skirts. They prefer a medium style, simulating the double skirt by means of garniture. This combination, as it happens, is suggestive of varied ways of renovating last season's gowns. A favorite arrangement, for instance, is to cut the skirt about eight inches short, edge it with either tinsel braid, ribbon, gimp, or, newer still, with coarse ecru guipure, vandyked and pierced with large holes, as if ready to be threaded with some gay ribbon. This ornamental border rests on the hem band in an utterly different texture, color and design, such as satin, moire, checked or chine silk, sometimes left plain or spaced with fan shaped plaitings, or again encircled with fancy galons or ribbons. What better plan could be devised to lengthen or revive a dress no longer in its pristine freshness?

The idea is somewhat exemplified by a skirt of striped and flecked barege surrounded with bouillonnes in gauze or silk, which simulate a double skirt. The space between each row might be filled in with a contrasting material or entirely hidden under lace, the width being altered to suit individual requirements. A similar idea could be carried out, too, with the scallops of plaited satin or moire on the skirt in canvas taffeta or surah delaine, each point tipped with a jaunty rosette, while smaller ones dot the two ribbon circles or hoops.

A third mode consists in veiling a bright colored silk gown, new or slightly faded, with some diaphanous fabric, including silk gauze, grenadine or moire crepon, bordered with a double flounce in delicate lisse, headed and edged with rows or lines of ribbon and tiny rosettes. To widen a gored skirt after the latest pattern allow a ladder of bows to escape from the base of each seam and add at the top a vertical line of three or four miniature or steel buttons.

A Boon to Horsemen.—One bottle of English Spavin Liniment completely removed a curb from my horse. I take pleasure in recommending the remedy, as it acts with mysterious promptness in the removal from horses of hard, soft or calloused lumps, blood spavin, splints, curbs, sweeny, stifles and sprains.
GEORGE ROBB, Farmer,
Markham, Ont.
Sold in Victoria by D. E. Campbell.

Mrs.—My baby was very bad with summer complaint and I thought he would die, until I tried Dr. Fowler's Extract of Wild Strawberry. With the first dose I noticed a change for the better, and now he is cured, and fat and healthy. Mrs. A. Normandin, London, Ont.

WALTER BAKER & CO.
The Largest Manufacturers of
PURE, HIGH GRADE
COCOAS AND CHOCOLATES

On this Continent, have received
SPECIAL AND HIGHEST AWARDS
on all their Goods at the
CALIFORNIA MIDWINTER EXPOSITION.
Their BREAKFAST COCOA,
Which, unlike the Dutch Process, is made without the use of Alkalies or other Chemicals or Dyes, is absolutely pure and soluble, and costs less than one cent a cup.
SOLD BY GROCERS EVERYWHERE.
WALTER BAKER & CO. DORCHESTER, MASS.

MUNICIPAL :: NOTICE.

TO OWNERS OF REAL PROPERTY.

Tax notices have this day been posted to all parties assessed for Real Property in the City of Victoria. If not delivered at residence, please call at postoffice for same.

CHAS. KENT,
Collector.

City Collector's Office,
City Hall, August 28, 1894. au29-1m

MATERNITY (ate Samaritan) Home, removed to larger premises, at 199 Johnson street. Applicants please apply at the Home, or to Mrs. Higgins, Cadboro Bay Road, or to Mrs. Flumerfelt, Gorge Road. fe10

DERBY PLUG
SMOKING TOBACCO.
"UNION" MAKE
ITS SALES ARE
BIG!

VICTORIA REPRESENTATIVE BUSINESS FIRMS
OF
JOBBERS AND MANUFACTURERS.

LANGLEY & CO.
Wholesale Druggists
Established 1858.

$1000 {We guarantee the truthfulness of all} $1000
our advertising. Every claim is honest and free from deception. We stipulate to pay the above sum to any charitable institution named by any person who proves the contrary.
FALCONER'S VINEGAR, PICKLE & JAM WORKS,
126 and 128 Fort St. Telephone 473.

BOUCHERAT & CO.
IMPORTERS OF
Wines and Liquors.

LENZ & LEISER,
Wholesale Dry Goods
LARGEST STOCK IN THE PROVINCE.

NEWEST DESIGNS IN
1894-5 WALL PAPER
Travellers now on the road with the finest line ever offered in ALL GRADES.
PARLOR PAPERS, with Friezes to match, in the most Artistic Effects.
INGRAINS, GILTS, BORDERS, BROWN BLANKS, DECORATIONS.
Should our Traveller not call on you, we will be pleased to mail samples direct.
TRADE ONLY.
COLIN McARTHUR & CO.,
MONTREAL WALL PAPER FACTORY,
Je29-3m 1030 NOTRE DAME STREET, MONTREAL.

A. M. BRODZIAK & CO.,
General Merchants, Importers and Exporters.
SHIPPING AND COMMISSION AGENTS.
SUVA, - - - - - FIJI.
Advancs Made Against Consignments. de15

FOR THE TEETH & BREATH.
TEABERRY
PRICE 25¢
ZOPE'S A CHEMICAL CO. TORONTO.

NOTICE.

Persons owning property on streets along which sewers are now being laid are requested to furnish information at the office of the City Engineer as to the manner in which they wish their premises connected with the public sewers.

E. A. WILMOT,
City Engineer.
September 10, 1894. se11 tf

NOTICE

Esquimalt & Nanaimo Railway Company.

The annual general meeting of the shareholders of this Company will be held at the Company's office, Victoria, on Wednesday, the 3rd day of October next, at 11 o'clock in the forenoon.

CHAS. E. POOLEY,
Secretary.
Dated Victoria, Sept. 1st, 1894. se2-td

NOTICE

The Union Colliery Company of British Columbia, Limited Liability.

The annual meeting of the stockholders of the Company will be held at the Company's office, Victoria, on Wednesday, the 3rd day of October next, at 11 o'clock in the forenoon.

CHAS. E. POOLEY,
Secretary.
Dated Victoria, Sept. 1st, 1894. se2-td

NOTICE.

Yates Street, between Broad and Government Streets, is closed to public traffic.

E. A. WILMOT,
City Engineer.
September 10, 1894. se11-tf

LAND REGISTRY ACT.—Subdivision No. 5 of Suburban Five-Acre Lot VIII., Victoria City.—A certificate of indefeasible title to the above subdivision will be issued to Maurice Humber on the 19th day of November, 1894, unless in the meantime a valid objection thereto be made to me, in writing, by some person claiming an estate or interest therein, or some part thereof.

S. Y. WOOTTON,
Deputy Registrar-General.
Land Registry Office,
Victoria, 10th August, 1894. au15-3m

NEW ADVERTISEMENTS.

No. 236.

BY-LAW.

A By-Law to Enable the Corporation of the City of Victoria to raise the sum of $150,000 for Water Works Purposes.

Whereas it is expedient and necessary to raise a sum of money for extending and improving the supply of water of the water works of the City of Victoria to the inhabitants thereof, and for that purpose to raise by way of loan upon the credit of the said city the sum of $150,000;

And whereas it will require the sum of $7,731 to be raised annually by rate for the payment of the new debt and interest;

And whereas the whole ratable land and improvements or real property of the said corporation of the City of Victoria, according to the last revised assessment roll for the year 1894, is $15,559,370.00;

And whereas it will require an annual rate of one half of one mill in the dollar for paying such new debt and interest;

And whereas this By-law shall not be altered or repealed except with the consent of the Lieutenant Governor-in Council.

Be it therefore enacted by the Municipal Council of the corporation of the City of Victoria, as follows:

Sec. 1. It shall be lawful for the Mayor of the corporation of the City of Victoria to borrow upon the credit of the said Corporation by way of the debentures hereinafter mentioned from any person or persons, body or bodies corporate, who may be willing to advance the same as a loan, a sum of money not exceeding in the whole the sum of $150,000 currency (or sterling money, at the rate of 4.86 2-3 dollars to the one pound sterling), and to cause all sums so raised or received to be paid into the hands of the Treasurer of the said Corporation, for the purpose and with the object hereinbefore recited.

Sec. 2. It shall be lawful for the said Mayor to cause any number of debentures to be made, executed and issued for such sums as may be required, not exceeding, however, the sum of $150,000, either in currency (or sterling money at the rate of 4.86 2-3 dollars to the one pound sterling) as may be required, each of the said debentures being of the amount of $1,000 or its sterling equivalent at the rate aforesaid, and all such debentures shall be sealed with the seal of the Corporation and signed by the Mayor thereof.

Sec. 3. The said debentures shall bear date the 1st day of October, 1894, and shall be made payable in fifty years from the said date at such place, either in Great Britain, the United States of America, or the Dominion of Canada, as may be designated thereon, and shall have attached to them coupons for the payment of interest, and the signatures to the interest coupons may be either written, stamped, printed or lithographed.

Sec. 4. The said debentures shall bear interest at the rate of 4½ per cent, per annum from the date thereof, which interest shall be payable half yearly, at such place, either in Great Britain, the United States of America, or the Dominion of Canada, as may be expressed in the debentures and coupons.

Sec. 5. It shall be lawful for the said Mayor to cause the said debentures and the interest coupons, either or both, to be made payable at such place, either in Great Britain, the United States of America, or the Dominion of Canada, as may be desired.

Sec. 6. For the purpose of raising annually a certain specific sum for the payment of the interest on the said debentures during their currency, there shall be raised annually the sum of $6,750, and for the purpose of raising annually a certain specific sum for the payment of the debt at maturity, there shall be raised annually the sum of $985.

Sec. 7. The said annual sums in the next preceding paragraph mentioned shall be raised and levied in each year by a rate sufficient therefor on all the ratable land or improvements or real property in the Municipality of the said Corporation of the City of Victoria during the continuance of the said debentures or any of them.

Sec. 8. It shall be lawful for the said Municipal Council from time to time to purchase any of the said debentures, and such debentures shall be so expressed as to entitle the said Council to redeem and purchase the same on paying the amount thereof and the interest due thereon at the date of such purchase to the holder or holders thereof, at any time after twenty-five years from the date of issuance of the said debentures.

Sec. 9. This by-law shall, before the final passage thereof, receive the assent of the electors of the said Corporation in the manner provided for by the Municipal Act, 1892, and amendments thereto, and shall take effect on the 1st day of October, 1894.

Sec. 10. This by-law may be cited for all purposes as the "Water Works Loan By-law, 1894."

Passed the Municipal Council the 27th day of August, 1894.

Received the assent of the electors the 11th day of September, 1894.

Reconsidered and adopted and finally passed the Council this 11th day of September, 1894.

[L.S.] JOHN TEAGUE,
Mayor.
WELLINGTON J. DOWLER,
C. M. C.

NOTICE.

The above is a true copy of a by-law passed by the Municipal Council of the City of Victoria on the 11th day of September, A. D., 1894, and all persons are hereby required to take notice that anyone desirous of applying to have such by-law, or any part thereof, quashed, must make his application for that purpose to the Supreme Court of British Columbia within one month next after the publication of this by-law in the British Columbia Gazette, or he will be too late to be heard in that behalf.

WELLINGTON J. DOWLER,
se13 C. M. C.

PUBLIC NOTICE.

Broughton Street, between Broad and Douglas, is closed to public traffic.

E. A. WILMOT,
City Engineer.
Sept. 10, 1894. se11-tf

SHORTHAND.
Pitman's System, taught in twenty-five lessons for $25. Proficiency Guaranteed. Apply C.D.S., 62 John St., Rock Bay. apl4

NOTICES.

British Columbia Milling & Mining Company, Limited.

LOCATION OF PRINCIPAL PLACE OF BUSINESS - VICTORIA.
LOCATION OF WORKS, - - - - - CARIBOO.

Notice is hereby given that Call No. 21, of one cent per share, upon the members of the British Columbia Milling & Mining Company, Limited, made on the 4th day of September, 1893, is now due and unpaid in respect of the shares hereinafter specified, and that there is now due and unpaid upon the following described shares, on account of the said assessment, the several amounts set opposite the names of the respective holders of such shares, namely:

Name.	Number of Certificate.	Number of Shares.	Amount.
James J. Alexander	97	75	$0 75
Richard H. Alexander	102	50	50
Robert Combes	1098	200	2 00
Isabel Delacombe	968	30	30
William Evans	1152	210	2 10
Wilfred R. Jones	1157	150	1 50
Thomas Shotbolt	31	100	1 00
Jacob Schl	139	1	01
William Smithe	832	1	01
William Smithe	834	1	01
Crispin Taylor	1151	510	5 10
Douglas & Deighton	819	25	25

The above mentioned shares, or so many thereof as will cover the amount due, with interest at the rate of one per cent. per month from the 7th day of October, A.D. 1893, and expenses, will be sold by public auction at the office of the said Company, No. 43 Langley street, in the City of Victoria, British Columbia, on Saturday, the 15th day of September, 1894, at 12 o'clock noon.

By order of the Board of Directors.

Dated at Victoria, the 5th day of September, 1894.

GEO. A. SARGISON,
se0 Secretary.

NOTICE.

MORTGAGEE'S : SALE

of southerly fifteen feet of Lot 36, and the northerly half of Lot 32, Lime Bay, Victoria West, together with the dwelling house there on erected and built, situate on the west side of Catherine street, in the City of Victoria, under the Power of Sale contained in a certain Indenture of Mortgage, dated the 13th day of September, 1889, executed by Julia Keffee and Auge Keeffee, her husband, in favor of the Mortgagee, and registered at the Land Registry Office, in the City of Victoria, in Charge Book, Vol. 8, Fol. 313, No 8 490B.

Tenders addressed to the undersigned are requested for the purchase of the above described property up to 12 o'clock, noon, of Thursday, the 20th day of September instant.

TERMS—Half cash; balance in one year, with 8 per cent. interest per annum.

The highest or any tender not necessarily accepted.

Victoria, 11th September, 1894.

HEISTERMAN & CO.,
se12-9t Mortgagee's Agents.

NOTICE—No shooting allowed on Fairfield Farm; trespassers will be prosecuted.
au31

TRANSPORTATION.

CANADIAN PACIFIC RY
EXCURSIONS TO AGASSIZ, BANFF, PITTSBURG, HONOLULU, AUSTRALIA, JAPAN, CHINA.
and Around the World by the Canadian Pacific Route.
Special Tourist Parties to the East every Tuesday and Friday via the Great Lakes.
For rates and all information apply to
GEO. McL. BROWN, Dist. Pass. Agent, Vancouver, B.C.
GEO. L. COURTNEY, Agent, Victoria, Cor. Fort and Gov't Sts.
au25

General Steamship Agency.
THROUGH TICKETS
To and From all European points.

FROM MONTREAL.		
Allan Line	Sardinian	Sep. 22
"	Numidian	Sep. 29
Dominion Line	Mariposa	Sep. 22
"	Vancouver	Sep. 29
Beaver Line	Lake Ontario	Sep. 26
"	Lake Nepigon	Oct. 3
FROM NEW YORK.		
Cunard Line	Campania	Sep. 22
"	Servia	Sep. 25
White Star Line	Britannic	Sep. 26
"	Majestic	Oct. 3
American Line	Paris	Sep. 26
"	Berlin	Oct. 3
North Ger. Lloyd	Ems	Sep. 22
"	Aller	Sep. 25
Anchor Line	Furnessia	Sep. 22
"	Anchoria	Sep. 29
Allan State Line	California	Sep. 28
"	Nebraska	Oct. 12

Saloon fares from $40.00 to $90.00, according to steamer and location of berth. Second cabin, $25.00 to $40.00. Steerage, $15.00 to $25.00. Passengers purchasing through tickets save from $5.00 to $10.00 on each fare. Parties wishing to send for their friends can save $10.00 by purchasing through tickets here. For sailing list, steamer accommodation and all information, apply to
GEO. L. COURTNEY,
General Agent, Victoria
Cor. Fort and Government Streets.

Chicago, Milwaukee & St. Paul Ry.

GLANCE AT THIS MAP
Of the Chicago, Milwaukee and St. Paul Railway and note its connections with all transcontinental lines at St. Paul and Omaha, and remember when going east that its trains are lighted with electricity and heated by steam. Its equipment is superb. Elegant Buffet, Library, Smoking, and Sleeping cars, with free reclining chairs. Each sleeping car berth has an electric reading lamp, and its dining cars are the best in the world. Some other lines are longer than this, but none are shorter, and no other offers the above luxurious accommodations. These are sufficient reasons for the popularity of "The Milwaukee." Coupon ticket agents in every railroad office will give you further information, or address
C. EDDY, General Agent,
J. W. CASEY, Trav. Pass. Agent,
Olympic Block, Seattle

Spokane Falls & Northern Ry
NELSON & FORT SHEPPARD RY.
ALL-RAIL TO NELSON, B.C.
THE ONLY THROUGH LINE TO NELSON, KASLO, KOOTENAI LAKE AND SLOCAN POINTS.
THROUGH TRAINS SEMI-WEEKLY.
Daily, except Sunday, between Spokane and Marcus.
7:00 a.m. Lv... SPOKANE. ...Ar. 5:30 p.m.
On Wednesdays and Saturdays trains will run through to Nelson, arriving at 5:40 p.m., making close connection with the steamer Nelson for Kalso and all lake points, arriving at Kalso at 9:00 p.m. same days. Returning passengers will leave lake points and Nelson on Tuesdays and Fridays, arriving at Spokane same days.
Commencing Aug. 25th, passengers for Trail Creek, Nakusp, New Denver, Revelstoke and all points on the Canadian Pacific Railway, will leave Spokane on Saturdays at 7 a. m., connecting at Northport with steamer (same day) at 1 p.m.
Passengers by steamer from above points arrive in Spokane same evening.
Passengers for Kettle River and Boundary Creek connect at Marcus with stage on Mondays, Tuesdays, Thursdays and Fridays. ja11

ESQUIMALT & NANAIMO RAILWAY.

STEAMER JOAN
J. E. BUTLER, Master.
On and after March 22nd, 1893,
The Steamer JOAN will sail as follows, calling at Way Ports as Freight and Passengers may offer:
Leave Victoria, Tuesday, 7 a. m.
" Nanaimo for Comox, Wednesday, 7 a.m.
" Comox for Nanaimo, Friday, 7 a.m.
" Nanaimo for Victoria, Saturday, 7 a.m
Will make one trip a month to Valdez Island.
For freight or staterooms apply on board, or at the Company's ticket office, Victoria station, Store street. fe1

NOTICE.

The partnership of Braden & Son, Sanitary, Gas, Steam and Hot Water Engineers, 70 Fort street, Victoria, has this day been dissolved by mutual consent.

The business will in future be carried on by Braden Bros., who will collect all debts and assume all liabilities of the late firm.

Dated Victoria, 13th September, 1894.

JOHN BRADEN,
WILLIAM BRADEN.
Witness—WM. FERNYHOUGH. se13-3t

The Colonist.

SATURDAY, SEPTEMBER 15 1894.

NOTE.

Changes of advertisements must be handed in not later than 6 p.m. in order to insure insertion the following day.

THE THERMOMETER.

ESQUIMALT STATION, Sept. 14, 1894.
Report for 24 hours ending 9 p.m.

1 a. m..	51°	Mean 52°	The velocity and direction of the wind were as follows:
5 a. m..	52°		
9 a. m..	52	Highest 57°	5 a.m.—Calm.
1 p. m.,	53		1 p.m.—2 E.
5 p. m.,	53	Lowest 48°	9 p.m.—Calm.
9 p. m..	53°		Rain—.48.

Average state of weather—Clear.
Sunshine—None.
E. BAYNES REED, Observer.

PASSENGERS.

Per Steamer CHARMER, from Vancouver—Sir Jos Trutch, Capt Cates, R Leatherdale, F C Gamble, Capt Lawrence, Wm Temperman, B W Foley, Adgt Archibald, A La Grand, Chas E Cochrane, J A Fullerton, C Sweeney, Mrs Leatherdale, F D Williams and wife, Mrs Doering, A McEwen, H J Scott, F A Montgomery, M Goodwin, Thos Sharp, A B Baird, J D Graham, Geo H Ham, John Wilson, P I Packard, G A Campbell, J Kalman, E W Neilson.

Per Str CITY OF KINGSTON, from the Sound—Mr Seetenbo h, Miss D Drart, Joseph Hunter and wife, Mrs Warmley, A Phillips, P Dymond and wife, Mas Anderson, E N Patton, Mr H E Connon, Mrs Miller, A Cummings, Miss L R Spafford, C W Greenleaf, E J Hadley, J C Drake and wife, T P Smith, Jos Wright, Wm Holland, Wm Foby, A D Mann, Mrs Geiser, E W Greenough, C H Sawyer, Chist Miller, A Coldwell and daughter.

CONSIGNEES.

Per Steamer CHARMER, from Vancouver—Col Ind Rev, P P R, A Holmen, Lenz & Leiser, Gilmore & McC, Albion Iron Wks, A C Martin, F Carne, E Wall & Co, R Maynord, D H Ross, D Spencer, J Hutchison, Henn Par Co, John White, J L Hillman, Martin & R, Foll & Co, care of Buchanan & G, S Leiser, Jas Robertson, Langley & Co, R W Higginbotham, W Thompson, W J Dwyer, R H Jamieson, Mrs Doerine, Dom Exp Co.

Per Str CITY OF KINGSTON from the Sound—R B & S, J E & Co, E & N R R Co, Campbell & A, J Sears, Rev J L, S Leiser, McK & A, McMillan & H, Mrs A Harris, S Leiser, T Earle, J Wright.

STOCKS IN NEW YORK.

A Dull Day, With a Falling Off in Sales.

NEW YORK, Sept. 14.—The business of the Stock Exchange showed a considerable falling off to-day. The total sales were only 151,184 shares. The general market opened strong in sympathy with higher quotations from London, where Americans were strengthened by the announcement that the directors of the St Paul Co. had declared the usual semi-annual dividend of 2 per cent. on the common stock. An advance of ⅛ to ⅞ per cent. was recorded, the Grangers, Sugar and Distillers leading the improvement. During the afternoon speculation was weaker in consequence of the unsuccessful raid on Chicago Gas North ern Pacific preferred, ½ to 19½, and Northwest, 1½ to 103¾. Other stocks held up remarkably well. St. Paul, Rock Island, Burlington & Quincy, Louisville & Nashville, and Sugar closed ⅛ to ⅜ better than last night. The market left off dull. Closing bids: Atchison & Topeka, 7¼; Burlington & Quincy, 75½; Canadian Pacific, 65; Central Pacific, 17; Columbus Cincinnati & St. Louis, 49½; Erie, 15⅝; Wells Fargo Express preferred, 117; Illinois Central, 94¾; Lake Shore, 136; Louisville & Nashville, 56⅛; Missouri Pacific, 29⅜; New York Central, 101¼; North American Company, 4½; Northern Pacific, 5½; do. pfd, 19⅝; Northwest, 104; do. pfd, 141½; Oregon Navigation, 20; Oregon Improvement, 18; Oregon Short Line, 8; Pacific Mail, 14½; Reading, 21⅜; Rock Island, 64⅛; St. Paul, 66⅛; St. Paul preferred, 121; Texas Pacific, 10¼; Union Pacific, 13¼; Wabash, 7 Bar silver, 64½c. to 64¾ Bonds: Union Pacific firsts, 1896, 105¼; Central Pacific firsts, 1895, 102½ bid. Sterling exchange, sixty days, 485¼; on demand, 486¼

A Cook Book Free.

"Table and Kitchen" is the title of a new cook book published by the Price Baking Powder Company, Chicago. Just at this time it will be sent free if you write a postal mentioning the COLONIST. This book has been tried by ourselves, and is one of the very best of its kind. Besides containing over 400 receipts for all kinds of pastry and home cookery, there are many hints for the table and kitchen, showing how to set a table, how to enter the dining-room, etc.; a hundred and one hints in every branch of the culinary art. Cookery of the very finest and richest, as well as of the most economical and home like, is provided for. Remember "Table and Kitchen" will be sent, postage prepaid, to any lady sending her address (name, town and State) plainly given. A copy in German or Scandinavian will be sent if desired. Postal card is as good as letter. Address Price Baking Powder Co., Chicago, Ill. d&w

Heart Disease Relieved in 30 Minutes.—All cases of organic or sympathetic heart disease relieved in 30 minutes and quickly cured, by Dr. Agnew's Cure for the Heart. One dose convinces. Sold in Victoria by D. E. Campbell.

Dear Sirs,—I have been using Burdock Bitters for boils and skin diseases, and I find it very good as a cure. As a dyspepsia cure I have also found it unequalled. Mrs. Sarah Hamilton, Montreal, Que.

Dr. Low's Worm Syrup cures and removes worms of all kinds in children or adults. Price 25c. Sold by all dealers.

Skin diseases are more or less occasioned by bad blood. B.B.B. cures the following skin diseases: Shingles, erysipelas, itching rashes, salt rheum, scald head, eruptions, pimples and blotches, by removing all impurities from the blood from a common pimple to the worst scrofulous sore.

"Exchange Tables" for customs house work, sterling into currency, for sale at the COLONIST office. 25c. each.

Fresh from Cold Storage, Milwaukee Beer 5 cents, at Delmonico Hotel.

I X L Carving Set at Cheapside.

The Bank Exchange.
Private dining rooms up stairs.

THE WORLD OF SPORT.

Calgary Horses Sweep Up the First Day Purses at the Fall Meet

Victoria Meets Vancouver To-Day in the Lacrosse Championship Series —Closing Yacht Race.

The fall meeting of the Bowker Park Company opened yesterday under discouraging weather conditions, but with a fairly fast though sticky track, and four good races. The meeting had been eagerly looked forward to by local turfmen, as it brought together the fast Calgary contingent, headed by All Smoke and Lyme Long—which has been gathering the plums at all the recent meetings in the Northwest—and the Australian flyers Doncaster and Miowera, which President George Byrnes, of the park company, not long ago brought from over the sea. Nor were the talent disappointed in their expectation of keen contests. Especially good was the meeting of Mr. Byrnes' Doncaster and Mr. George Wentworth's All Smoke which being THE race of the day was placed last on the card. The race went to All Smoke—it was a Calgary day all through—and numerous hundred dollar bills changed ownership in consequence. Miowera ran only in the mile dash, the introductory number on the card, and did not have an opportunity to show the extent of her powers, as she decidedly outclassed her rivals, cantankerous Johnnie Hooker and the old veteran Jim Murphy. Lyme Long found his most formidable opponent in Brennan's Rifton, whom he defeated in the half-mile and repeat. The trotting and pacing race, 2 33 class, was Hylas Jim's from the start, won by clean, level work in three straight heats—2.37¼, 2 30 and 2.36. The attendance was (solely owing to the rain, no doubt) from poor to worse, many taking it for granted on looking at the sullen sky which discharged torrents at intervals throughout the day, that the races would be postponed. Betting was dull in all except the last event on the list—less than $1,200 going into the pool-box all day—and neither the ordinary pools nor the Paris Mutuals found any block of business. The favorites won in every race, and the people were satisfied that the best horses took the purses. This being the case, the opening of the meeting can only be classed as a distinct success; the officers in charge of affairs are also entitled to credit for bringing off the races promptly and with conspicuous fairness to all. With good weather and a large attendance to-day, it is to be hoped the company will be able to pull out even; they have gone to great pains and considerable expense in the preparations for the meeting, and by giving the biggest purses ever hung up in Victoria have brought here a string of exceedingly fast flyers. It now rests with the sport-loving public to show their appreciation. The second day's racing will commence at 2 sharp this afternoon, rain or shine, and there will, as yesterday, be good music by Prof. Finn's band to break the monotony between races.

Running—Mile Dash.

This race, for the Victoria cup and $200, brought out three starters—G. A. Chevy's s. s. Johnny Hooker, at the pole with Gannon up; J. G. Cameron's b.g. Jim Murphy (Carlton): and George Byrnes' br. f. Miowera, the favorite, in charge of Sankey, on the outside. Some little difficulty was experienced in starting, owing to Hooker's stubbornness, but when the trio were sent away it was close together. Murphy drew out of the bunch at the first turn, Miowera at his flank, and at the quarter mark the positions were unchanged; Hooker tailed off from the start and lost ground steadily until the turn into the stretch, when he bolted from the track and amused himself by trying to climb the fence towards Mount Tolmie. After passing the quarter mark, Murphy resigned the leadership to Miowera and raced her gamely into and down the stretch in the first half, which was done in .54½; but though he overhauled the filly once or twice, his age and the pace told on him, and he was run out before the three quarter post was made with Miowera leading by four good lengths. Murphy was game as usual, however, and made a last desperate struggle in the home stretch. Sankey had the race well in hand, though, and Miowera took it in a canter.

SUMMARY.

George Byrnes' br. f. Miowera, 3 years (by Grandmaster; d. Banviel), Sankey up; wt. 112 1
J. G. Cameron's b. g. Jim Murphy, aged, (by April Fool; d. unknown), Carlton; wt. 122 2

	¼	½	¾	Stretch.	Finish.
Miowera	2	1	1	1	1
Murphy	1	2	2	2	2
Hooker	3	3			

Time—1:55.
Pools—Miowera, 10; Johnnie Hooker, 4; Jim Murphy, 2

Trotting and Pacing—2:30 Class.

Again the favorite justified public confidence, winning the purse of $250 in three straight heats. Three horses made the race. At the pole was F. E. Davis' Davis Boy; on the outside, Carey's Primero; and between them L. Wickersham's Hylas Jim, who quoted in the pools at 10 against 8 for the field. From the start Davis Boy piloted to the first turn, going up in the air there and losing the place to Hylas Jim, who at the quarter led by a length, with Davis Boy (who had been quickly brought down to his work) next, and Primero about the same distance behind him. The race from there on was of the processional order, though very prettily travelled, Primero furnishing the only excitement, and it of brief duration, by a futile effort at the three quarter post; he had fine speed on coming down in the last quarter and looked a dangerous opponent, but was pocketed in the stretch and gave up. The first half was finished in 1 18 2-5, and Hylas Jim came under the wire winner of the heat, two lengths in front of Davis Boy, in 2 37½.

The second heat saw Hylas Jim and Davis Boy travelling in team half of the distance, the former simply wearing the black gelding down. Primero was out of the running altogether, and though he galloped the last quarter to escape being distanced, it was inevitable. At the three-quarter post there was two good lengths of daylight between Hylas Jim's sulky and the Davis Boy's nose; at the finish there was but one. Hylas Jim won handily in the fast time of 2.30—1 14 being the time for the first half, and 1.16 that for the second.

The third heat brought another splendid race between Hylas Jim and the Davis Boy, who alone were left in the contest. From the start they travelled side by side, making the first circle without a foot of advantage to either. Coming into the stretch the whips had free play, and though Hylas Jim again shot under the wire first it was only by a nose. The time of this heat was 2.36, 1.17 2-5 being caught for the final half.

SUMMARY.

L. Wickersham's ch. g. Hylas Jim (Hylas; d. Annie Wild) 1 1 1
F. E. Davis' blk. g. Davis Boy (sire and dam unknown) 2 2 2
P. Carey's b.s. Primero (Gossiper; d. Del Mar) 3 0 0
Time—2 37¼, 2 30, 2 36
Pools—Hylas Jim, 10; Primero, 5; Davis Boy, 3.

Helter-Skelter Stakes—Half Mile and Repeat.

Though Rifton was very popular before the start, the first hundred yards of the race showed that the $250 purse was mortgaged to Lyme Long. Dick Turpin and Electric were outclassed, and although the Chinese boy rode Rifton for all there was in him, he could not overhaul the stranger. The time was .52 2 5.

The repeat was but a duplication; Lyme Long won from Rifton by half a length, Dick Turpin, 3; Electric, 4.

SUMMARY.

J. C. Carlton's s.m. Lyme Long, aged (Sedan, d. unknown), owner up; wt. 122. 1 1
J. Brennan's b g. Rifton, aged (sire and dam unknown), China Boy; wt. 122..... 2 2
R. Banfield's b. g. Dick Turpin, aged (Woodberry; d. unknown), Myers; wt. 122 ..... 3 3
H. Simpson's s.g. Electric, aged (sire and dam unknown), King; wt. 122 ..... 4 4
Time—.54 2 5; .53 flat.
Pools—For the first heat: Rifton, 10; Lyme Long, 5; Field, 1; after first heat: Lyme Long, 15; Field, 10.

Bowker Park Stakes—One-and-a-Quarter Mile Dash—For Piece of Plate and Purse of $300.

Fortunate were those who remained to witness this great battle, for it was the conspicuous event of the day. All Smoke came on the track with his off hind leg bandaged, the result of his scratch coming over on the boat. He went a little stiff in warming up too, and Doncaster's friends rejoiced and added to their number. The Calgary favorite went to the mark with young Field up, carrying but 82 lbs. to Doncaster's 122, Sankey riding the Australian. What advantage was in the pole position went to the visitor from the prairies, and shortly after 5 they were off to a fair start. Blood and breeding showed in every line of both—the lithe, clean limbs; the style of the running. The first quarter mile was done easily; then the pace quickened, and up the back stretch hurricane speed was shown. Under the wire it was still either horse's race, but on the last half, weight told on the Australian. Young Field was riding, too, with all the head of a veteran; Sankey, on the other hand, missed two opportunities to get the pole, and seemingly did his racing on the turns instead of in the stretches. The result was justification of the confidence shown by the backers of All Smoke, the Canadian filly winning by two lengths or better in 2 20 2 5, the mile being recorded at 1 55 flat.

SUMMARY.

George Wentworth's br. f. All Smoke, 2 yrs. (Silk Gown; d. Ordinance), Young Field, wt. 82 1
George Byrnes' b. s. Doncaster, aged. (The Drummer; d. Devotion), Sankey, wt. 128.... 2
Time—2 20 2 5.
Pools—All Smoke, 10; Doncaster, 7.

For To-Day.

To-day's programme is a great improvement even upon yesterday's fine card, there being larger fields and consequently more variety to chose winners from. The entries are appended, and the pool selling last evening showed the following as the popular favorites for place:

Scurry Stakes—Rifton, 1; Miowera, 2.
2.40 Class—Snohomish Boy, 1; Major Thorn, 2.
Queen City Stakes—All Smoke, 1; Doncaster, 2
Free for All—Lenmar, 1; Hylas Jim, 2.

SCURRY STAKES—THREE-QUARTER MILE AND REPEAT—PURSE, $200.

Geo. Byrnes' br. f. Miowera; 3 yrs.; colors black and red.
J. R. Brennan's b. g. Rifton; aged; red, white and blue
J. G. Cameron's b.g. Jim Murphy; aged; black and scarlet.
G. A. Chevy's s. s. Johnnie Hooker; aged; blue and white.
J. C. Charlton's s. m. Lyme Long; aged; salmon and black.

TROTTING AND PACING—2 40 CLASS—BEST THREE IN FIVE—PURSE $250.

J. C. Johnston's b. g. Snohomish Boy; 5 yrs.; black.
C. W. Arland's blk s. Major Thorn; aged; black.
W. F. Ryder's br. m. Innocentia; aged; old gold and blue.
A. K. Monro's br. s. Storm; aged; crimson.

QUEEN CITY STAKES—ONE AND ONE-EIGHTH MILE DASH—PUSTE, $300.

George Wentworth's br. f. All Smoke; 2 years; blue and black.
George Byrnes' b. s. Doncaster: aged; black and red.

TROTTING AND PACING—FREE-FOR-ALL, BEST THREE IN FIVE—PURSE, $350.

W. H. Dennis' blk. s. Stormont; aged; black.
J. D. Rainey's b. s. Lenmar; aged; black.
Jos. Brown's ch. m. Mollie Cooper; aged; blue
J. F. Abrey's b. s. Ruric F.
L. Wickersham's c. g. Hylas Jim; aged; black
F. E. Daves' blk. g. Davis Boy; aged; green.

During the afternoon Finn's full band will present the following programme:

March—Liberty Bell ..... Sousa
Overture—Martha ..... Flotow
Selection—Macbeth ..... Heinicke
Waltzes—Idalia ..... Bennett
March—Plum Puddin' ..... Finn
Overture—Poet and Peasant ..... Suppe
Dance, characteristic—"Ethiopian" ..... Hunt
Waltzes—Symposia ..... Bendix
Selection—The Rage in Ireland ..... Beyer
Schottische—"Mamie" ..... Finn
Overture—Bridal Rose ..... Lavallee
March—Rifle Regiment ..... Sousa
God Save the Queen.

Awarded
Highest Honors—World's Fair.
DR. PRICE'S CREAM BAKING POWDER
MOST PERFECT MADE.
A pure Grape Cream of Tartar Powder. Free from Ammonia, Alum or any other adulterant.
40 YEARS THE STANDARD.

LACROSSE.

TO-DAY'S ATTRACTIONS.

The Charmer this morning carried to Vancouver the same twelve of the Victoria lacrosse club who represented the blue and white in the last match with Westminster. The men are still sore as a result of their meeting with the Royal City combination, but they will do their very best against the Vancouvers, whom they meet on the Brockton Point grounds to-day, and from whom they expect, as well as hope, to win. The progress of the match will be reported as usual on the COLONIST bulletin board.

VANCOUVER, Sept. 14.—(Special.)—The Vancouver lacrosse team have been practicing very hard for Saturday's match. They realize that the Hudson Bay trophy will slip from their fingers for ever if they lose, as Victoria will have all but gained it. Vancouver will not play simply for the sake of keeping their engagement; they will try hard to win, and two or three brilliant second team men will be given a chance to do what they claim they can—strengthen the team in its weak spots. In the last game the defence was strong, the home weak; both home and defence will be strong on Saturday.

At the Caledonia park a double attraction is announced. At 1 o'clock the question of superiority in dispute between the members of the Victoria Fire department and the boiler makers of the Albion Iron Works will be disposed of. Both teams contain good runners and fair stick handlers, and they will doubtless put up a strong game. Afterwards the James Bays and the Stars meet to play off the final for the honor of representing the Island against the Mainland in the match for the Intermediate championship of the province. The teams will line up as under:

James Bays.		*Stars.*
C. Schnoter	Goal	S. Norman
W. Greenfield	Point	J. Fairall
G. Snider	Cover Point	R. Finlayson
A. Smith	First Defence	W. Lorimer
W. Stephen	Second Defence	W. Clark
W. Bland	Third Defence	A. Finlayson
J. Murray	Centre	D. Sinclair
E. Marshall	Third Home	H. Cooley
J. Bland	Second Home	T. Norman
F. Schnoter	First Home	R Campbell
J. G. Miller	Outside Home	G. Rookidge
F. Smith	Inside Home	L. Campbell

ASSOCIATION FOOTBALL.

WANDERER JUNIORS V. FERNWOODS.

The above teams are to meet at the Hill this afternoon in the first match of the season. The teams:

Wanderers—P. Austin, G. Goward, A. Peden, G. Donaldson, J. McLeod, C. Wilson, G. Wilson, P. Higgins, R. Wilson, H. Lawson, P. Austin.

Fernwoods—A. Huxtable, W. Kinsman, W. N. Winsby, E. Dier, W. Winsby, C Armstrong, H. Cuthbert, H. P. Winsby, W. McKeown, L Gill, E. Siddall.

J. G. Brown, umpire.

YACHTING.

TO DAY'S CRUISE.

To-day's race of the Victoria Yacht Club, over the usual course, is the last booked for the season, and if the weather is favorable is expected to be in many respects quite up to any held heretofore. That there will be no race during the Exhibition week was decided upon at a meeting of the club held recently, it being considered that the amount of money voted by the citizen's committee in connection with the fair, was insufficient to support a meet of the kind. At the same meeting Mr. J. G. Elliott, secretary of the club, resigned.

THE TURF.

A MILE IN 2:01¼.

TERRE HAUTE, Ind., Sept. 14.—This was the greatest record breaking day ever seen on a track. To-night everyone is wearing a long ribbon with the new record printed upon it. Robert J. paced a mile in 2 01¼. Carbonate lowered the two year old pacing record from 2 10 to 2.09. John R. Gentry made the stallion record for pacers 2:03¾, and did so in a race. Directly tied Carbonate's record of 2:10 for 2-year old pacers made early in the week. Joe Patchen paced a mile in 2:04, beating the stallion record of 2:05¼, which held good until early in the day, when Gentry set the new mark, and Alix trotted a mile in 204½ in an attempt to break Nancy Hanks' record of 2:04. The track was fast and the horses were in first class condition.

Reindeer Brand

Condensed Milk

Note what Prof. Robertson, Dominion Dairy Commissioner, says:

"Analysis has proved that TRURO CONDENSED MILK (Reindeer Brand) is superior to the famous Swiss products."

IT IS ADMITTEDLY THE BEST CONDENSED MILK IN THE MARKET.

Agents for British Columbia, MARTIN & ROBERTSON, Victoria and Vancouver.

WE HAVE
SOME PRETTY DESIGNS IN JAPANESE SQUARES AND RUGS, AND YOU WILL WANT TO BUY IF YOU SEE THEM. REMEMBER, THESE GOODS ARE NOT OFF IN COLOR OR STYLE, THEY ARE OFF IN PRICE. SEE THEM EARLY, AS THEY WILL SOON GO AT PRESENT PRICES.
WEILER BROS.
NOS. 51 TO 55 FORT STREET.

TELEPHONE 44.

The undersigned are now prepared to supply.....

ICE Manufactured from Distilled Esquimalt Water.

HYDROX Redistilled from Esquimalt Water. A Drinking Water without impurities.

COLD STORAGE Both Ordinary and Bonded.

****

The Dunsmuir Cold Storage and Ice Works,
STORE STREET, VICTORIA.
se8

THE STEADY DETERMINATION OF WILLIAM SCHUR, THE CUSTOM TAILOR

To keep right on furnishing perfect fits, latest styles and high quality goods at the lowest price is the reason why

HE SUCCEEDS

In holding the best business in Victoria at NO. 93 JOHNSON ST. LONDON BLOCK.

Simpson, Strickland & Co.,
DARTMOUTH, ENGLAND,
ENGINEERS, YACHT AND LAUNCH BUILDERS.
KINGDON TRADE MARK
SOLE MAKERS OF
Kingdon's Patent Machinery
—FOR—
STEAM LAUNCHES,
ELECTRIC LIGHT and
AGRICULTURAL PURPOSES.

We build and completely equip First-class Launches of all descriptions for Lake, Sea, River and Shallow Draught Work.

OUR SPECIALTIES ARE
First in Economy, Power, Speed and Lightness.
The materials and workmanship are the best.
WRITE FOR CATALOGUE AND PRICE LIST
fe24

AUCTION SALES.

To Printers, Brokers & Others

H. Cuthbert & Company, Auctioneers, are instructed to sell by auction in ROOM 4, over Kingham's Jewelry store, Government street, on

MONDAY, SEPT. 17th

at 11 a.m., the whole of the

Job Printing Plant

Colt's Press in very good condition, Capital Paper Cutting Machine, Hand Press, a large quantity of Type, Stones, Cases, Furniture, etc., etc.

TERMS CASH.

H. CUTHBERT & CO.
AUCTIONEERS. se9

H. CUTHBERT & CO.
AUCTIONEERS,

Are favored with instructions from a gentleman leaving the city to remove to their well appointed salerooms and to sell by auction on

TUESDAY, SEPT. 18th

at 11 a.m., his valuable

Household Furniture, Etc

PIANO

By Kirkman, of London, England.

Further particulars Thursday morning.

H. CUTHBERT & CO.
AUCTIONEERS.
se9

—AUCTION—

Valuable Improved Real Estate,

JOHNSON STREET.

Wednesday, September, 26, 11 a.m.

I have been instructed by the mortgagee to sell at my salesroom, Wharf street, Victoria, under and by virtue of the power of sale contained in an indenture of mortgage, dated 1st November, 1890, and registered in the Land Registry Office, Victoria, in Charge Book No. 9, Folio 734, No. 10, 587B. First, all that piece or parcel of land situate on Johnson street, Victoria, being the westerly two-thirds of the land known and numbered in the official map of said city as lot one hundred and seventy-seven (177), having a frontage on Johnson street of 40 feet, more or less, and the depth of the whole lot, together with the appurtenances thereunto belonging.

Also, the following leasehold property described as follows: All and singular so much of the building being the easterly one third of the said 177, as is situate over and above the first story of said building, which premises are held for the term of 20 years from the 1st of September, 1890, at a yearly rental of $240.

The above premises have heretofore been known as the Colonial Metropole hotel. For further particulars apply Eberts & Taylor, 30 Langley street, Victoria, solicitors for the mortgagee, or to

GEORGE BYRNES,
se 9 Auctioneer.

READ THIS
LIST THROUGH CAREFULLY.

—FOR SALE—

Splendid building lot on Milne street, Spring Ridge, near car terminus; $325; terms.
Lot on Turner street, James Bay, for $550 terms.
Two lots on Harrison street, $500 each.
Two storey house, Fernwood Road; price $1400; terms $50 cash, balance $15 per month; interest only 1 per cent.
House and lot, Luxton avenue, James Bay; price $1400; easy terms.
Three acres good land, with water front, all cleared and fenced, with dwelling and outbuildings; only 1½ miles from postoffice; price $2500; a snap.
Good list of farms at reasonable prices always on hand.

LEE & FRASER,
se14-1m 11 Trounce Avenue.

THE GREAT-WEST
Life Assurance Co.
Head Office - - Winnipeg

Capital Authorized	$1,000,000.00
Capital Subscribed	400,000.00
Capital Paid Up	100,000.00
Reserve Fund	54,720.00
Dominion Government Deposit	56,000.00
Business in Force	over 1,000,000.00

The Only Life Assurance Company with Its Head Office in the West.

The attention of the insuring public and live progressive agents is called to the following reasons for selecting this Company:

First. It is the only Canadian Company giving its policy-holders the security of a four per cent. reserve; all others, without exception, reserving on a lower standard.

Second. The policy contract is as liberal as any issued. No restrictions as to residence, travel or occupation, and incontestable after one year.

Third. The premium rates are low and the cost to the policy-holder is certain to be less than in any other Company because a better sate of interest can be earned in the West than at the home of any other Company.

Fourth. Every desirable plan of insurance is issued from the low priced "PAY AS YOU GO" plan to the shortest single premium endowment.

General Agents for Vancouver Island:
The B.C. Land & Investment Agency (Ltd.)
—AND—
J. H. BROWNLEE, 44 Fort Street.
I. J. HINGLEY, Special Agent,
se9-1mo

$50,000 TO LOAN
On first-class city property at low rates. Apply to
HEISTERMAN & CO.